

BRVM 10	157.61
Daily Change	↓ -0.34 %
Change / YTD	↑ 2.67 %



BRVM Composite	194.37
Daily Change	↑ 0.42 %
Change / YTD	↓ -3.91 %

DAILY MARKET REPORT

N° 222

Monday, November 21, 2022

Website : www.brvm.org

Indices

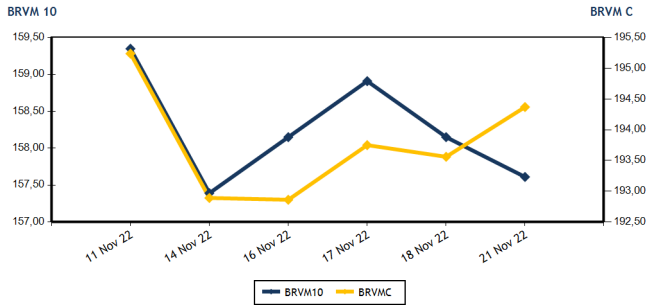

Volumes and values traded

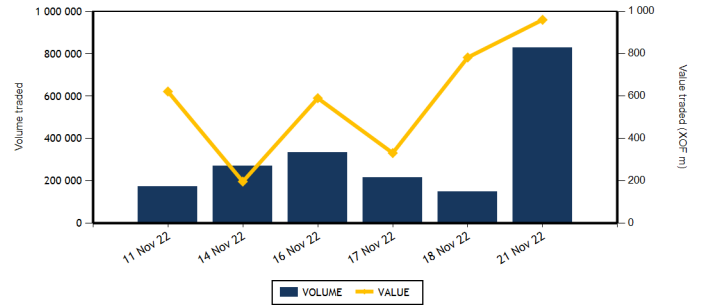

Equities	Level	Daily Change
Capitalization (XOF)(Equities & Rights)	5,850,354,235,878	0.41 %
Volume (Equities & Rights)	758,426	682.36 %
Value (XOF) (Equities & Rights)	265,645,075	-5.50 %
Number of securities	40	5.26 %
Gains	10	0.00 %
Losses	16	6.67 %
Flat	14	7.69 %

Bonds	Level	Daily Change
Capitalization (XOF)	8,707,722,519,467	-0.11 %
Volume	69,491	37.88 %
Value (XOF)	694,910,420	38.58 %
Number of securities	5	-50.00 %
Gains	0	-100.00 %
Losses	5	150.00 %
Flat	0	-100.00 %

TOP GAINS

Shares	Price	Daily Change	Yearly Change
SICOR CI	6,450	7.50 %	25.98 %
SOCIETE GENERALE COTE D'IVOIRE	11,715	7.48 %	10.57 %
SOLIBRA CI	90,000	6.86 %	-42.31 %
SITAB CI	5,745	6.19 %	-7.04 %
NSIA BANQUE COTE D'IVOIRE	4,750	5.44 %	-23.20 %

TOP LOSSES

Shares	Price	Daily Change	Yearly Change
SUCRIVOIRE	1,090	-7.23 %	13.54 %
BANK OF AFRICA CI	3,550	-4.05 %	-39.37 %
SMB CI	6,705	-3.39 %	-2.83 %
ONATEL BF	3,400	-2.86 %	-13.82 %
FILTISAC CI	1,200	-2.04 %	-28.57 %

MARKET INDICES BY SECTOR

Base = 100 as of June 14, 1999	Number of companies	Value	Daily Change	Yearly Change	Volume	Value	AVG PER
BRVM-INDUSTRY	11	95,53	2.32 %	-13.24 %	3,065	8,861,560	26.86
BRVM-PUBLIC UTILITIES	4	454,61	-0.88 %	1.28 %	3,677	21,700,475	8.74
BRVM-FINANCIAL SERVICES	15	72,9	1.00 %	-5.48 %	741,029	206,884,300	6.99
BRVM-TRANSPORTATION	2	375,11	-0.63 %	-39.71 %	3,342	4,881,815	5.99
BRVM-AGRICULTURE	5	284,83	1.19 %	17.06 %	2,523	15,499,825	5.55
BRVM-DISTRIBUTION	7	374,86	-0.18 %	-7.99 %	2,750	5,772,885	27.31
BRVM-OTHER SECTORS	1	1227,71	-0.50 %	36.30 %	2,040	2,044,215	11.95
BRVM-SMALL CAP	-	0	-	-	-	-	-

Indicators	1st & 2nd Board	BRVM SC
PER (Average)	7.72	
Rate of profitability (Average)	7.69	
Rate of yield (Average)	8.79	
Securities listed	45	
Bonds listed	108	
Yearly volume (Average)	1,021,812	
Yearly value (Average)	1,971,598,435.20	

Indicators	1st & 2nd Board	BRVM SC
Liquidity ratio (Average)	20.60	
Satisfaction ratio (Average)	19.89	
Tendency ratio (Average)	96.57	
Coverage ratio (Average)	103.55	
Turnover rate (Average)	0.07	
Premium risk	7.06	
Number of participating brokerage firm	26	

Définitions

Volume moyen annuel par séance = Volume total de la séance Volume annuel
 Valeur moyenne annuelle par séance = Valeur totale de la séance Volume annuel
 Ratio moyen de liquidité = Valeur des transactions / Capitalisation boursière
 Ratio moyen de satisfaction = Moyenne des ratios de satisfaction (Titres échangés / Volume des ordres d'achat)
 Ratio moyen de tendance = Moyenne des ratios de tendance (Volume des ordres d'achat / Volume des ordres de vente)
 Ratio moyen de couverture = Moyenne des ratios de couverture (Volume des ordres de vente / Volume des ordres d'achat)

Taux moyen de rotation = moyenne des taux de rotation des actions cotées (volume transigé/capi flottante)
 PER moyen du marché = moyenne des PER des actions cotées ayant un résultat positif
 Taux de rendement moyen = moyenne des taux de rendement des actions cotées ayant distribué un dividende
 Taux de rentabilité moyen = moyenne des taux de rentabilité des actions cotées
 Prime de risque du marché = (1 / le PER moyen du marché) - le taux de référence actuel des emprunts d'Etat



BRVM - REGIONAL STOCK EXCHANGE
 LIMITED COMPANY, CAPITAL XOF3 042 040 000
 Head office: Abidjan - CÔTE D'IVOIRE, Address: 18 Rue Joseph Anoma (Rue des Banques) - 01 B.P. 3802 Abidjan
 Tel: +225 20 32 66 85/86, Fax: +225 20 32 66 84, E-mail: brvm@brvm.org, Website: www.brvm.org

Monday, November 21, 2022

EQUITIES MARKET

Symbol	Equity	Previous Price	Share price		Daily Change	Day Summary		Reference Price	Annual Change / Year To Date	Dividend paid		Yield Net	PER
			Open.	Clos.		Volume	Value			Net Income	Date		
INDUSTRY - SECTOR		95.53	points	↑	2.32 %								
CABC	SICABLE CI	1,160	1,160	1,155	-0.43 %	101	117,155	1,155	13.79 %	69	02 Aug 22	0.06	170.54
FTSC	FILTISAC CI	1,225	1,200	1,200	-2.04 %	890	1,068,000	1,200	-28.57 %	235	30 Jul 21	0.20	
NEIC	NEI-CEDA CI	725	NC	NC	0.00 %			725	16.00 %	9	28 Jun 01		9.44
NTLC	NESTLE CI	6,300	6,300	6,300	0.00 %	15	94,500	6,300	36.81 %	856.80	02 Aug 22	0.14	6.54
SEMC	CROWN SIEM CI	700	NC	NC	0.00 %			700	-8.50 %	14.40	28 Dec 21	0.02	7.40
SIVC	AIR LIQUIDE CI	860	860	860	0.00 %	10	8,600	860	-3.91 %	63	29 Sep 17		
SLBC	SOLIBRA CI	84,220	90,000	90,000	6.86 %	5	450,000	90,000	-42.31 %	4,050	12 Aug 22	0.05	6.73
SMBC	SMB CI	6,940	6,720	6,705	-3.39 %	855	5,744,005	6,705	-2.83 %	720	24 Aug 22	0.11	5.56
STBC	SITAB CI	5,410	5,745	5,745	6.19 %	50	287,250	5,745	-7.04 %	445.12	21 Jul 22	0.08	10.86
UNLC	UNILEVER CI	7,030	NC	NC	0.00 %			7,030	43.76 %	1,233	09 Jul 12		10.60
UNXC	UNIWAX CI	950	950	950	0.00 %	1,139	1,092,050	950	-52.50 %	60.75	29 Jul 22	0.06	14.07
TOTAL						3,065	8,861,560						26.86
PUBLIC UTILITIES - SECTOR		454.61	points	↓	-0.88 %								
CIEC	CIE CI	2,140	2,100	2,140	0.00 %	1,249	2,624,990	2,140	12.93 %	153.16	25 Jul 22	0.07	12.28
ONTBF	ONATEL BF	3,500	3,400	3,400	-2.86 %	1,176	3,994,965	3,400	-13.82 %	416.58	15 Jun 22	0.12	7.14
SDCC	SODE CI	4,750	4,750	4,750	0.00 %	306	1,453,300	4,750	10.59 %	432	21 Oct 22	0.09	9.82
SNTS	SONATEL SN	14,495	14,480	14,400	-0.66 %	946	13,627,220	14,400	3.04 %	1,400	18 May 22	0.10	5.70
TOTAL						3,677	21,700,475						8.74
FINANCIAL SERVICES - SECTOR		72.90	points	↑	1.00 %								
BICC	BICI CI	6,390	6,390	6,390	0.00 %	1,500	9,585,000	6,390	-13.65 %	518	15 Jul 22	0.08	11.09
BOAB	BANK OF AFRICA BN	5,990	5,995	5,900	-1.50 %	417	2,488,530	5,900	11.32 %	546	25 May 22	0.09	7.18
BOABF	BANK OF AFRICA BF	5,300	5,300	5,205	-1.79 %	5,642	29,463,275	5,205	-16.05 %	448	04 May 22	0.09	5.39
BOAC	BANK OF AFRICA CI	3,700	3,700	3,550	-4.05 %	1,709	6,188,250	3,550	-39.37 %	374	28 Apr 22	0.11	4.27
BOAM	BANK OF AFRICA ML	1,500	1,500	1,480	-1.33 %	455	675,300	1,480	-0.34 %	271	15 May 19		12.93
BOAN	BANK OF AFRICA NG	5,795	5,725	5,750	-0.78 %	16,005	92,028,200	5,750	12.75 %	567.30	12 May 22	0.10	7.96
BOAS	BANK OF AFRICA SENEGAL	2,500	2,410	2,500	0.00 %	61	147,100	2,500	6.38 %	161.01	01 Jun 21	0.06	5.42
CBIBF	CORIS BANK INTERNATIONAL	8,695	8,695	8,695	0.00 %	378	3,288,460	8,695	-17.19 %	448	06 Jul 22	0.05	5.98
ECOC	ECOBANK COTE D'IVOIRE	4,900	4,900	4,900	0.00 %	1,463	7,018,700	4,900	2.40 %	420.30	29 Apr 22	0.09	7.86
ETIT	ECOBANK TRANS. INCORP. TG	19	19	19	0.00 %	705,731	13,412,890	19	5.56 %	0.90	20 Jun 22	0.05	1.77
NSBC	NSIA BANQUE COTE D'IVOIRE	4,505	4,595	4,750	5.44 %	850	3,920,765	4,750	-23.20 %	77.69	27 Jul 20	0.02	4.95
ORGT	ORAGROUP TOGO	3,090	3,090	3,090	0.00 %	2,232	6,896,880	3,090	-26.25 %	59.52	17 Jul 20	0.02	10.83
SAFC	SAFCA CI	910	NC	NC	0.00 %			910	7.06 %	23.04	29 Jul 11		
SGBC	SOCIETE GENERALE COTE D'IVOIRE	10,900	10,900	11,715	7.48 %	1,631	18,309,870	11,715	10.57 %	1,004.93	10 Jun 22	0.09	5.40
SIBC	SOCIETE IVOIRIENNE DE BANQUE	4,600	4,510	4,600	0.00 %	2,955	13,461,080	4,600	15.43 %	405	30 Jun 22	0.09	6.76
TOTAL						741,029	206,884,300						6.99
TRANSPORTATION - SECTOR		375.11	points	↓	-0.63 %								
SDSC	BOLLORE	1,545	1,550	1,535	-0.65 %	3,342	4,881,815	1,535	-40.27 %	130	23 Jun 22	0.08	5.99
SVOC	MOVIS CI	2,395	SP	SP	0.00 %			2,395	0.00 %	270	05 Jul 99		
TOTAL						3,342	4,881,815						5.99

EQUITIES MARKET

Symbol	Equity	Previous Price	Share price		Daily Change	Day Summary		Reference Price	Annual Change / Year To Date	Dividend paid		Yield Net	PER
			Open.	Clos.		Volume	Value			Net Income	Date		
AGRICULTURE - SECTOR		284.83	points	↑	1.19 %								
PALC	PALM CI	9,830	9,750	9,795	-0.36 %	1,132	11,010,650	9,795	-40.13 %	1,236.34	31 Aug 22	0.13	3.57
SCRC	SUCRIVOIRE	1,175	1,100	1,090	-7.23 %	711	781,050	1,090	13.54 %	40.50	20 Aug 21	0.04	
SICC	SICOR CI	6,000	6,000	6,450	7.50 %	5	30,845	6,450	25.98 %	1,919	25 Sep 00		3.91
SOGC	SOGB CI	5,435	5,435	5,500	1.20 %	637	3,493,705	5,500	10.00 %	541.81	21 Jul 22	0.10	8.07
SPHC	SAPH CI	5,200	4,815	5,420	4.23 %	38	183,575	5,420	4.33 %	365.40	04 Aug 22	0.07	6.68
TOTAL						2,523	15,499,825						5.55
DISTRIBUTION - SECTOR		374.86	points	↓	-0.18 %								
ABJC	SERVAIR ABIDJAN CI	1,405	1,410	1,410	0.36 %	110	155,100	1,410	-19.43 %	57.73	24 Aug 22	0.04	16.14
BNBC	BERNABE CI	2,140	2,120	2,120	-0.93 %	1	2,120	2,120	-2.53 %	45	19 Jul 19		87.87
CFAC	CFAO MOTORS CI	925	925	925	0.00 %	30	27,750	925	-22.27 %	69.47	02 Aug 22	0.08	25
PRSC	TRACTAFRIC MOTORS CI	3,250	3,250	3,270	0.62 %	167	545,465	3,270	-22.14 %	175.86	30 Aug 22	0.05	10.92
SHEC	VIVO ENERGY CI	820	830	830	1.22 %	491	407,030	830	-3.49 %	29	28 Oct 22	0.03	22.16
TTLIC	TOTAL CI	2,200	2,200	2,200	0.00 %	216	470,200	2,200	4.76 %	159.29	25 Aug 22	0.07	12.43
TTLS	TOTAL SN	2,450	2,445	2,400	-2.04 %	1,735	4,165,220	2,400	21.52 %	187.30	22 Jul 22	0.08	16.66
TOTAL						2,750	5,772,885						27.31
MISC. - SECTOR		1,227.71	points	↓	-0.50 %								
STAC	SETAO CI	1,000	1,000	995	-0.50 %	2,040	2,044,215	995	36.30 %	66.15	18 Jul 22	0.07	11.95
TOTAL						2,040	2,044,215						11.95
TOTAL - Equities market						758,426	265,645,075						

RIGHTS MARKET

Symbol	Rights	Previous Price	Share price		Daily Change	Day Summary		Reference Price	Annual Change / Year To Date	Ratio	Trading Period	
			Open.	Clos.		Volume	Value				Start	End
TOTAL												
TOTAL - Rights market												

THIRD BOARD - BRVM SMALL CAP

Symbol	SMEs	Previous Price	Share price		Daily Change	Day Summary		Reference Price	Annual Change / Year To Date
			Open.	Clos.		Volume	Value		
TOTAL									
TOTAL - Third Board - BRVM Small Cap									

Legend:

(d) Ex-dividend (V) Change to reference price
 NT: Not Traded NA: Not Available or Not Applicable Ex-c: Ex-coupon Ex-d: Ex-rights SP: Suspended
 PER (Price Earning Ratio) = Reference Price / Net earning per share Net Return = Net dividend / Reference price
 Board: 1 - First board 2 - Second board 3 - Growth board
 Liquidity ratio = Volume traded / Ask orders volume.

BONDS MARKET

Symbol	Bond	Valeur nominale	Previous Price	Daily Change	Reference Price	Day Summary Volume	Day Summary Value	Accrued Interest	Period	Coupon Amount Int.	Pay. date	Amort. Type
GOVERNMENT BONDS												
EOM.01	ETAT DU MALI 6.20% 2016-2023	1,665	1,665	NC	1,665			51.47	A	103.23	23 May 23	ACD
EOM.02	Etat du Mali 6.50% 2017-2024	4,000	4,000	NC	4,000			153.15	A	260	20 Apr 23	AC
EOM.03	ETAT DU MALI 6,50 % 2018-2025	6,000	6,000	NC	6,000			66.96	A	520	05 Oct 23	AC
EOM.04	ETAT DU MALI 6,50% 2019-2027	10,000	10,000	NC	10,000			235.07	A	650	12 Jul 23	AC
EOM.05	ETAT DU MALI 6,50% 2020-2028	10,000	10,000	NC	10,000			425.62	A	650	27 Mar 23	ACD
EOM.06	ETAT DU MALI 6,50% 2020-2027	10,000	10,000	NC	10,000			633.97	A	650	30 Nov 22	AC
EOM.07	ETAT DU MALI 6.50% 2021-2031	10,000	10,000	NC	10,000			390	A	650	16 Apr 23	AC
EOM.08	ETAT DU MALI 6,20 % 2022-2032	10,000	10,200	NC	10,200			127.40	A	620	07 Sep 23	ACD
EOS.05	ETAT SENEGAL 6.50% 2013-2023	10,000	10,800	NC	10,800			203.13	S	325	29 Jan 23	ACD
EOS.07	ETAT SENEGAL 6.30% 2015-2025	10,000	10,500	NC	10,500			310.68	S	317.59	25 Nov 22	ACD
TPBF.010	TPBF 6,50% 2020 - 2028	9,166.67	9,808.34	NC	9,808.34			111.33	S	325	20 Mar 23	ACD
TPBF.011	TPBF 6,50 % 2020-2028	10,000	10,000	NC	10,000			238.45	S	325	09 Jan 23	ACD
TPBF.012	TPBF 6.50% 2021-2031	10,000	10,700	NC	10,700			102.35	S	325	25 Mar 23	ACD
TPBF.013	TPBF 6,50 % 2021 - 2031	10,000	10,250	NC	10,250			243.75	S	325	06 Jan 23	ACD
TPBF.04	TPBF 6.50% 2017-2027	10,000	10,100	NC	10,100			201.23	S	327.67	31 Jan 23	ACD
TPBF.05	TPBF 6,50% 2017-2024	10,000	10,800	NC	10,800			257.51	S	325	29 Dec 22	ACD
TPBF.06	TPBF 6.50% 2018-2025	10,000	10,500	NC	10,500			299.31	S	324.11	05 Dec 22	ACD
TPBF.07	TPBF 6,50% 2018- 2025	10,000	10,000	NC	10,000			10.77	S	325	15 May 23	AC
TPBF.08	TPBF 6,50% 2019-2027	10,000	10,000	NC	10,000			26.71	S	322.33	06 May 23	ACD
TPBF.09	TPBF 6,50% 2019 - 2027	10,000	10,700	NC	10,700			78.57	S	325	08 Apr 23	ACD
TPBJ.03	TPBJ 6,50% 2020-2028	10,000	10,000	NC	10,000			156.71	A	650	25 Aug 23	AC
TPBJ.04	TPBJ 5,50 % 2022-2037	10,000	10,000	NC	10,000			399.32	A	550	01 Mar 23	AC
TPBJ.05	TPBJ 5,85 % 2022-2042	10,000	10,000	NC	10,000			424.73	A	585	01 Mar 23	ACD
TPBJ.06	TPBJ 5,75% 2022-2037	10,000	10,000	NC	10,000			182.74	A	575	28 Jul 23	ACD
TPCI.017	TPCI 3% 2014-2024	10,000	10,000	NC	10,000			127.05	S	150	19 Dec 22	ACD
TPCI.019	TPCI 5.99% 2015-2025	10,000	10,050	NC	10,050			313.45	A	599	14 May 23	ACD
TPCI.021	TPCI 6% 2016-2028	10,000	10,000	NC	10,000			373.15	A	600	08 Apr 23	ACD
TPCI.022	TPCI 5.90% 2016 - 2026	10,000	10,000	NC	10,000			257.01	A	590	15 Jun 23	ACD
TPCI.023	TPCI 5.90% 2016-2026	10,000	10,215	NC	10,215			6.47	A	590	17 Nov 23	ACD
TPCI.024	TPCI 6.25% 2017-2029	10,000	10,800	NC	10,800			89.29	S	312.50	31 Mar 23	ACD
TPCI.025	TPCI 5,95% 2017-2024 A	10,000	10,000	NC	10,000			45.77	S	297.50	24 Apr 23	ACD
TPCI.026	TPCI 5,95% 2017-2024 B	10,000	10,000	NC	10,000			18.08	S	297.50	10 May 23	ACD
TPCI.027	TPCI 6% 2017-2025	10,000	10,250	NC	10,250			237.70	S	300	29 Dec 22	ACD
TPCI.028	TPCI 6% 2018 - 2026	10,000	10,700	NC	10,700			182.47	A	600	02 Aug 23	ACD
TPCI.029	TPCI 6% 2018-2026	10,000	10,000	NC	10,000			54.25	A	600	19 Oct 23	ACD
TPCI.030	TPCI 5,95% 2018-2025	7,000	7,014	NC	7,014			183.72	S	208.82	13 Dec 22	ACD
TPCI.031	TPCI 5,75% 2019 - 2026	10,000	10,230	NC	10,230			242.60	A	575	20 Jun 23	ACD
TPCI.032	TPCI 2,23% 2019-2026	10,000		NC				94.09	A	223	20 Jun 23	ACD
TPCI.033	TPCI 5.75% 2019-2026	8,000	8,560	NC	8,560			310.03	A	460	20 Mar 23	ACD
TPCI.034	TPCI 6% 2019-2029	8,750	8,750	NC	8,750			353.84	A	525	20 Mar 23	ACD
TPCI.035	TPCI 5,75% 2019 -2026	10,000	10,200	NC	10,200			209.52	A	575	11 Jul 23	ACD
TPCI.036	TPCI 5,75% 2019- 2026	10,000	10,180	NC	10,180			144.93	A	575	21 Aug 23	ACD
TPCI.037	TPCI 5,80% 2019-2026	10,000	10,000	NC	10,000			559.34	A	580	04 Dec 22	ACD
TPCI.038	TPCI 5,75% 2019-2026	10,000	10,000	NC	10,000			554.52	A	575	04 Dec 22	ACD
TPCI.039	TPCI 5,75% 2019 - 2026	8,000	8,560	NC	8,560			630.14	A	575	17 Oct 22	ACD
TPCI.040	TPCI 5,75% 2019-2026	10,000	10,200	NC	10,200			496.23	A	575	10 Jan 23	ACD
TPCI.041	TPCI 5,80% 2020-2027	10,000	10,700	NC	10,700			422.68	A	580	28 Feb 23	ACD
TPCI.042	TPCI 5,90% 2020-2030	10,000	10,400	NC	10,400			429.97	A	590	28 Feb 23	ACD
TPCI.043	TPCI 5,90% 2020 - 2030	10,000	10,200	NC	10,200			342.68	A	590	23 Apr 23	ACD
TPCI.044	TPCI 5,80% 2020 - 2027	10,000	10,100	NC	10,100			336.88	A	580	23 Apr 23	ACD
TPCI.045	TPCI 5,80% 2020 -2027	10,000	10,000	NC	10,000			251.07	A	580	16 Jun 23	ACD
TPCI.046	TPCI 5,90% 2020 - 2030	10,000	10,200	NC	10,200			255.40	A	590	16 Jun 23	ACD
TPCI.047	TPCI 5,80% 2020 - 2027	10,000	10,250	NC	10,250			251.07	A	580	16 Jun 23	ACD
TPCI.048	TPCI 5,80% 2020- 2027	10,000	10,000	NC	10,000			182.74	A	580	29 Jul 23	ACD
TPCI.049	TPCI 5,90% 2020- 2030	10,000	10,085	NC	10,085			185.89	A	590	29 Jul 23	ACD
TPCI.050	TPCI 5,90% 2020-2030	10,000	10,000	NC	10,000			137.40	A	590	28 Aug 23	ACD
TPCI.051	TPCI 5,80% 2020-2027	10,000	10,000	NC	10,000			79.45	A	580	02 Oct 23	ACD
TPCI.052	TPCI 5,90 % 2020-2030	10,000	10,300	10,250	10,250	68,567	685,670,750	80.82	A	590	02 Oct 23	ACD

Monday, November 21, 2022

TPCI.053	TPCI 5,80% 2020-2027	10,000	10,600	NC	10,600			38.14	A	580	28 Oct 23	ACD
TPCI.054	TPCI 5,90% 2020-2030	10,000	10,000	NC	10,000			38.79	A	590	28 Oct 23	ACD
TPCI.055	TPCI 5,80% 2020 -2027	10,000	10,500	NC	10,500			527.56	A	580	24 Dec 22	ACD
TPCI.056	TPCI 5,90% 2020- 2030	10,000	10,700	NC	10,700			536.66	A	590	24 Dec 22	ACD
TPCI.057	TPCI 5,80% 2020-2027	10,000	10,000	NC	10,000			1.59	A	580	20 Nov 23	ACD
TPCI.058	TPCI 5,80% 2021-2028	10,000	10,000	NC	10,000			408.38	A	580	09 Mar 23	ACD
TPCI.059	TPCI 5,90% 2021-2031	10,000	10,500	NC	10,500			415.42	A	590	09 Mar 23	ACD
TPCI.060	TPCI 5,80% 2021-2028	10,000	10,050	NC	10,050			305.10	A	580	13 May 23	ACD
TPCI.061	TPCI 5,90% 2021-2031	10,000	10,050	NC	10,050			310.36	A	590	13 May 23	ACD
TPCI.062	TPCI 5,80 % 2021 -2028	10,000	10,700	NC	10,700			228.82	A	580	30 Jun 23	ACD
TPCI.063	TPCI 5,90% 2021 -2031	10,000	10,000	NC	10,000			232.77	A	590	30 Jun 23	ACD
TPCI.064	TPCI 5,80 % 2021 - 2028	10,000	10,180	NC	10,180			154.14	A	580	16 Aug 23	ACD
TPCI.065	TPCI 5,90% 2021-2031	10,000	10,000	NC	10,000			84.05	A	590	30 Sep 23	ACD
TPCI.066	TPCI 5,90% 2021-2031	10,000	9,950	NC	9,950			25.86	A	590	05 Nov 23	ACD
TPCI.067	TPCI 5,90 % 2021-2036	10,000	10,500	NC	10,500			549.59	A	590	16 Dec 22	ACD
TPCI.068	TPCI 5,90 % 2022-2037	10,000	10,000	NC	10,000			473.62	A	590	01 Feb 23	ACD
TPCI.069	TPCI 5,75 % 2022-2037	10,000	9,999	9,945	9,945	6	59,670	384.38	A	575	22 Mar 23	ACD
TPCI.070	TPCI 5,75 % 2022-2037	10,000	10,000	NC	10,000			324.52	A	575	29 Apr 23	ACD
TPCI.071	TPCI 5,65% 2022-2032	10,000	10,000	NC	10,000			246.12	A	565	15 Jun 23	ACD
TPCI.072	TPCI 5,65% 2022-2029	10,000	10,000	NC	10,000			178.01	A	565	29 Jul 23	ACD
TPCI.073	TPCI 5,75% 2022-2032	10,000	10,000	NC	10,000			181.16	A	575	29 Jul 23	ACD
TPCI.074	TPCI 5,85% 2022-2042	10,000	10,000	NC	10,000			184.32	A	585	29 Jul 23	ACD
TPNE.01	TRESOR PUBLIC DU NIGER 6,50% 2019-2026	10,000	10,800	NC	10,800			423.84	A	650	28 Mar 23	ACD
TPNE.02	TRESOR PUBLIC DU NIGER 6,50% 2019 - 2026	10,000	10,800	10,000	10,000	228	2,280,000	199.45	A	650	01 Aug 23	ACD
TPNE.03	TRESOR PUBLIC DU NIGER 6,5% 2020-2027	10,000	10,800	NC	10,800			201.23	A	650	31 Jul 23	ACD
TPNE.04	TRESOR PUBLIC DU NIGER 6,30% 2021-2031	10,000	10,500	NC	10,500			153.62	A	630	24 Aug 23	ACD
TPNE.05	TPNE 6,15 % 2022-2034	10,000	10,350	10,000	10,000	500	5,000,000	288.12	A	615	03 Jun 23	ACD
TOTAL						69,301	693,010,420					

REGIONAL BONDS

BIDC.04	BIDC-EBID 6.10% 2017-2027	6,250	6,750	NC	6,750			165.03	A	381.25	16 Jun 23	ACD
BIDC.05	BIDC-EBID 6,40% 2019-2026	10,000	10,500	NC	10,500			229.57	S	320	12 Jan 23	ACD
BIDC.06	BIDC-EBID 6,50 % 2021-2028	10,000	10,700	NC	10,700			5.34	S	322.33	18 May 23	ACD
BIDC.07	BIDC-EBID 5,90% 2022-2029	10,000	10,300	NC	10,300			266.71	S	295.81	09 Dec 22	ACD
CRRH.02	CRRH-UEMOA 6.10% 2012-2024	10,000	10,000	NC	10,000			210.52	S	305	17 Jan 23	AC
CRRH.03	CRRH-UEMOA 6% 2013-2023	10,000	10,000	NC	10,000			42.86	S	300	26 Apr 23	AC
CRRH.04	CRRH-UEMOA 6% 2014-2024	10,000	10,000	NC	10,000			236.07	S	300	30 Dec 22	AC
CRRH.05	CRRH-UEMOA 5.85% 2015-2025	10,000	10,000	NC	10,000			224.38	S	294.90	04 Jan 23	AC
CRRH.06	CRRH-UEMOA 5.85% 2016-2026	10,000	10,230	NC	10,230			224.14	S	292.50	03 Jan 23	ACD
CRRH.07	CRRH-UEMOA 5.95% 2017-2029	5,833	5,833	NC	5,833			4.11	S	185.94	17 May 23	AC
CRRH.08	CRRH-UEMOA 5.95% 2018-2030	7,083.33	7,083.33	NC	7,083.33			176.18	S	210.73	21 Dec 22	AC
CRRH.09	CRRH-UEMOA 6.05% 2018-2033	7,667	7,667	NC	7,667			193.90	S	231.92	21 Dec 22	AC
TOTAL												

CORPORATE BONDS

BHSN.01	DIASPORA BONDS BHS 6,25% 2019-	10,000	10,800	NC	10,800			229.45	S	315.07	10 Jan 23	ACD
FNSBC.01	FCTC NSIA BANQUE 7 % 2020-2025	5,555.55	5,558.33	NC	5,558.33			69.10	T	95.28	16 Dec 22	ACD
FORBT.01	FCTC ORABANK 7 % 2021-2026	9,444.44	10,105.55	NC	10,105.55			96.11	T	161.97	28 Dec 22	ACD
FTMC.01	FCTC TEYLIMOM IMMO 7 % 2021-2028	9,583.33	8,864.58	NC	8,864.58			133.65	T	164.35	08 Dec 22	ACD
ORGT.02	ORAGROUP SA 7,15% 2021-2028	10,000	10,400	10,000	10,000	190	1,900,000	51.07	S	357.50	26 Apr 23	ACD
PADS.03	PAD 6,60% 2020-2027	10,000	10,000	NC	10,000			389.51	S	330	19 Oct 22	ACD
SNLC.01	SENELEC 6,50% 2018-2025	5,000	5,400	NC	5,400			49.38	S	162.50	27 Mar 23	AC
SNTS.02	SONATEL 6,50% 2020-2027	10,000	10,800	NC	10,800			210.78	S	302.99	16 Jan 23	ACD
TOTAL						190	1,900,000					

SUKUK AND CORRESPONDING SECURITIES

SUKCI.S2	SUKUK CI 5.75% 2016-2023	10,000	10,800	NC	10,800			119.79	S	289.10	07 Mar 23	ACD
SUKSN.S2	SUKUK SN 6% 2016-2026	10,000	10,800	NC	10,800			196.67	S	306.67	26 Jan 23	ACD
SUKTG.S1	SUKUK TG 6.5% 2016-2026	10,000	10,800	NC	10,800			197.21	S	377.99	17 Feb 23	ACD
TOTAL												

TOTAL - Bonds Market	69,491	694,910,420
----------------------	--------	-------------

Legend:
 (#) (*) Accrued Interest Ex- (##) Depreciation reference price / Accrued Interest Ex-c (#) Ex-profit margin
 Amort. Type: Type of depreciation IF: In Fine AC: Constant Depreciation AD: Degressive Depreciation ACD: Differed Constant Depreciation
 Period: Coupons payment Period A: Annually S: Semi-annually T: Quarterly
 NT: Not Traded NA: Not Available or Not Applicable Ex-c: Ex-coupon SP: Suspended

INFORMATIONS

UPCOMING OPERATIONS

Issuer	Operation
--------	-----------

NOTICES

Entity	N°	Type	Subject
BRVM	233-2022	Première cotation	Première cotation - TPBF 6,30% 2022-2034
BRVM	234-2022	Païement Intérêts et remboursement	Païement des intérêts semestriels et remboursement partiel du capital - TPCI 5,95 % 2018-2025

RELEASES

Issuer	N°	Type	Subject
NESTLE CI	20221121-1	Rapport d'activités du 1er semestre	Attestation des Commissaires Aux Comptes - 1er semestre 2022 - NESTLE CI
SENELEC	20221121	Notation Financière	Notation Financière - SENELEC

REMAINING UNMATCHED QUANTITIES

EQUITIES MARKET

Symbol	Equity	Remaining quantity - Buy	Price Buy/ Sell			Remaining quantity - Sell	Reference Price
ABJC	SERVAIR ABIDJAN CI	144	1,410	/	1,495	19	1,410
BICC	BICI CI			/	6,390	75	6,390
BNBC	BERNABE CI	5	2,000	/	2,140	29	2,120
BOAB	BANK OF AFRICA BN	51	5,900	/	5,950	122	5,900
BOABF	BANK OF AFRICA BF	65	5,205	/	5,300	424	5,205
BOAC	BANK OF AFRICA CI	5	3,505	/	3,550	1,290	3,550
BOAM	BANK OF AFRICA ML	100	1,470	/	1,475	70	1,480
BOAN	BANK OF AFRICA NG	1	5,700	/	5,725	50	5,750
BOAS	BANK OF AFRICA SENEGAL	40	2,410	/	2,500	264	2,500
CABC	SICABLE CI	781	1,100	/	1,155	960	1,155
CBIBF	CORIS BANK INTERNATIONAL	5	8,600	/	8,700	628	8,695
CFAC	CFAO MOTORS CI	3,951	925	/	960	104	925
CIEC	CIE CI	3	2,095	/	2,140	9	2,140
ECOC	ECOBANK COTE D'IVOIRE	2,371	4,750	/	4,900	956	4,900
ETIT	ECOBANK TRANS. INCORP. TG	2,461,094	19	/	20	2,533,157	19
FTSC	FILTISAC CI	135	1,170	/	1,200	110	1,200
NEIC	NEI-CEDA CI	2	675	/	725	45	725
NSBC	NSIA BANQUE COTE D'IVOIRE	98	4,605	/	4,700	6	4,750
NTLC	NESTLE CI	2	5,955	/	6,245	20	6,300
ONTBF	ONATEL BF	59	3,390	/	3,400	126	3,400
ORGT	ORAGROUP TOGO	171	3,090	/	3,130	1,200	3,090
PALC	PALM CI	20	9,755	/	9,795	549	9,795
PRSC	TRACTAFRIC MOTORS CI	2	3,020	/	3,270	348	3,270
SAFC	SAFCA CI	4	850	/	910	1,108	910
SCRC	SUCRIVOIRE			/	1,090	595	1,090
SDCC	SODE CI	400	4,705	/	4,750	929	4,750
SDSC	BOLLORE			/	1,535	49	1,535
SEMC	CROWN SIEM CI	7	650	/	700	4,252	700
SGBC	SOCIETE GENERALE COTE D'IVOIRE	15	11,100	/	11,715	271	11,715
SHEC	VIVO ENERGY CI	9	830	/	845	1,874	830
SIBC	SOCIETE IVOIRIENNE DE BANQUE	5	4,510	/	4,600	160	4,600
SICC	SICOR CI	7	6,000	/	6,450	3	6,450
SIVC	AIR LIQUIDE CI	25	800	/	855	10	860
SLBC	SOLIBRA CI	1	84,510	/	90,000	23	90,000
SMBC	SMB CI	50	6,710	/	6,940	290	6,705
SNTS	SONATEL SN	261	14,350	/	14,395	40	14,400
SOGC	SOGB CI	448	5,500	/	5,700	1,985	5,500
SPHC	SAPH CI	821	5,000	/	5,420	1,036	5,420
STAC	SETAO CI	69	995	/	1,005	117	995
STBC	SITAB CI	20	5,415	/	5,740	7	5,745
SVOC	MOVIS CI			/			2,395
TTLC	TOTAL CI	1,356	2,100	/	2,200	2,321	2,200
TTLS	TOTAL SN	261	2,355	/	2,400	89	2,400
UNLC	UNILEVER CI			/			7,030
UNXC	UNIWAX CI	15	945	/	950	926	950

REMAINING UNMATCHED QUANTITIES

RIGHTS MARKET

Symbol	Equity	Remaining quantity - Buy	Price Buy/ Sell	Remaining quantity - Sell	Reference Price
--------	--------	--------------------------	-----------------	---------------------------	-----------------

THIRD BOARD - BRVM SMALL CAP

Symbol	Right	Remaining quantity - Buy	Price Buy/ Sell	Remaining quantity - Sell	Reference Price
--------	-------	--------------------------	-----------------	---------------------------	-----------------

REMAINING UNMATCHED QUANTITIES

BONDS MARKET

Symbol	Bond	Remaining quantity - Buy	Price Buy/ Sell	Remaining quantity - Sell	Reference Price
BHSN.01	DIASPORA BONDS BHS 6,25% 2019-		/		10,800
FNSBC.01	FCTC NSIA BANQUE 7 % 2020-2025	185	5558 /		5,558.33
FORBT.01	FCTC ORABANK 7 % 2021-2026		/		10,105.55
FTIMC.01	FCTC TEYLIM IMMO 7 % 2021-2028		/		8,864.58
ORGT.02	ORAGROUP SA 7,15% 2021-2028	370	10000 / 10,400	5,424	10,000
PADS.03	PAD 6,60% 2020-2027		/		10,000
SNLC.01	SENELEC 6,50% 2018-2025		/		5,400
SNTS.02	SONATEL 6,50% 2020-2027		/		10,800
EOM.01	ETAT DU MALI 6.20% 2016-2023		/		1,665
EOM.02	Etat du Mali 6.50% 2017-2024		/		4,000
EOM.03	ETAT DU MALI 6,50 % 2018-2025		/		6,000
EOM.04	ETAT DU MALI 6,50% 2019-2027		/		10,000
EOM.05	ETAT DU MALI 6,50% 2020-2028		/		10,000
EOM.06	ETAT DU MALI 6,50% 2020-2027		/ 10,000	10,000	10,000
TPNE.05	TPNE 6,15 % 2022-2034		/ 10,000	1,500	10,000
TPCI.073	TPCI 5,75% 2022-2032		/		10,000
TPCI.074	TPCI 5,85% 2022-2042		/		10,000
TPNE.01	TRESOR PUBLIC DU NIGER 6,50% 2019-2026		/ 10,000	10	10,800
TPNE.02	TRESOR PUBLIC DU NIGER 6,50% 2019 - 2026		/		10,000
TPNE.03	TRESOR PUBLIC DU NIGER 6,5% 2020-2027		/		10,800
TPNE.04	TRESOR PUBLIC DU NIGER 6,30% 2021-2031		/ 10,500	4,995	10,500
TPCI.067	TPCI 5,90 % 2021-2036		/ 10,400	10,010	10,500
TPCI.068	TPCI 5,90 % 2022-2037		/ 10,005	19,990	10,000
TPCI.069	TPCI 5,75 % 2022-2037		/ 9,950	70,000	9,945
TPCI.070	TPCI 5,75 % 2022-2037		/ 10,100	5	10,000
TPCI.071	TPCI 5,65% 2022-2032		/ 10,005	12,500	10,000
TPCI.072	TPCI 5,65% 2022-2029		/		10,000
TPCI.061	TPCI 5,90% 2021-2031		/		10,050
TPCI.062	TPCI 5,80 % 2021 -2028		/ 10,000	412	10,700
TPCI.063	TPCI 5,90% 2021 -2031		/		10,000
TPCI.064	TPCI 5,80 % 2021 - 2028		/		10,180
TPCI.065	TPCI 5,90% 2021-2031		/		10,000
TPCI.066	TPCI 5,90% 2021-2031		/ 10,100	40,440	9,950
TPCI.055	TPCI 5,80% 2020 -2027		/		10,500
TPCI.056	TPCI 5,90% 2020- 2030		/		10,700
TPCI.057	TPCI 5,80% 2020-2027		/		10,000
TPCI.058	TPCI 5,80% 2021-2028		/		10,000
TPCI.059	TPCI 5,90% 2021-2031		/		10,500
TPCI.060	TPCI 5,80% 2021-2028		/		10,050
TPCI.049	TPCI 5,90% 2020- 2030		/		10,085
TPCI.050	TPCI 5,90% 2020-2030		/		10,000
TPCI.051	TPCI 5,80% 2020-2027		/		10,000
TPCI.052	TPCI 5,90 % 2020-2030		/ 10,300	5,000	10,250
TPCI.053	TPCI 5,80% 2020-2027		/		10,600
TPCI.054	TPCI 5,90% 2020-2030		/		10,000
TPCI.043	TPCI 5,90% 2020 - 2030		/ 10,000	6	10,200
TPCI.044	TPCI 5,80% 2020 - 2027		/		10,100
TPCI.045	TPCI 5,80% 2020 -2027		/		10,000
TPCI.046	TPCI 5,90% 2020 - 2030		/		10,200

Monday, November 21, 2022

TPCI.O47	TPCI 5,80% 2020 - 2027			/			10,250
TPCI.O48	TPCI 5,80% 2020- 2027			/			10,000
TPCI.O37	TPCI 5,80% 2019-2026			/			10,000
TPCI.O38	TPCI 5,75% 2019-2026	2,507	9970	/	10,000	4,660	10,000
TPCI.O39	TPCI 5,75% 2019 - 2026			/			8,560
TPCI.O40	TPCI 5,75% 2019-2026			/			10,200
TPCI.O41	TPCI 5,80% 2020-2027			/			10,700
TPCI.O42	TPCI 5,90% 2020-2030			/	10,400	14,991	10,400
TPCI.O31	TPCI 5,75% 2019 - 2026			/			10,230
TPCI.O32	TPCI 2,23% 2019-2026			/			10,000
TPCI.O33	TPCI 5.75% 2019-2026			/			8,560
TPCI.O34	TPCI 6% 2019-2029			/	8,750	69	8,750
TPCI.O35	TPCI 5,75% 2019 -2026			/	10,200	2	10,200
TPCI.O36	TPCI 5,75% 2019- 2026			/			10,180
TPCI.O25	TPCI 5,95% 2017-2024 A			/			10,000
TPCI.O26	TPCI 5,95% 2017-2024 B			/			10,000
TPCI.O27	TPCI 6% 2017-2025			/			10,250
TPCI.O28	TPCI 6% 2018 - 2026			/			10,700
TPCI.O29	TPCI 6% 2018-2026	19	10000	/			10,000
TPCI.O30	TPCI 5,95% 2018-2025			/			7,014
TPCI.O17	TPCI 3% 2014-2024			/			10,000
TPCI.O19	TPCI 5.99% 2015-2025			/			10,050
TPCI.O21	TPCI 6% 2016-2028			/	10,000	13	10,000
TPCI.O22	TPCI 5.90% 2016 - 2026			/			10,000
TPCI.O23	TPCI 5.90% 2016-2026			/			10,215
TPCI.O24	TPCI 6.25% 2017-2029			/			10,800
TPBF.O8	TPBF 6,50% 2019-2027			/			10,000
TPBF.O9	TPBF 6,50% 2019 - 2027			/			10,700
TPBJ.O3	TPBJ 6,50% 2020-2028	35	10000	/			10,000
TPBJ.O4	TPBJ 5,50 % 2022-2037			/			10,000
TPBJ.O5	TPBJ 5,85 % 2022-2042			/	10,000	22	10,000
TPBJ.O6	TPBJ 5,75% 2022-2037			/			10,000
TPBF.O12	TPBF 6.50% 2021-2031			/			10,700
TPBF.O13	TPBF 6,50 % 2021 - 2031			/	10,250	19,900	10,250
TPBF.O4	TPBF 6.50% 2017-2027			/	10,100	5,027	10,100
TPBF.O5	TPBF 6,50% 2017-2024			/			10,800
TPBF.O6	TPBF 6.50% 2018-2025			/	10,500	10,877	10,500
TPBF.O7	TPBF 6,50% 2018- 2025			/			10,000
EOM.O7	ETAT DU MALI 6.50% 2021-2031			/	10,000	10,000	10,000
EOM.O8	ETAT DU MALI 6,20 % 2022-2032			/	10,000	2,000	10,200
EOS.O5	ETAT SENEGAL 6.50% 2013-2023			/			10,800
EOS.O7	ETAT SENEGAL 6.30% 2015-2025			/	10,500	4,990	10,500
TPBF.O10	TPBF 6,50% 2020 - 2028			/			9,808.34
TPBF.O11	TPBF 6,50 % 2020-2028			/	10,000	1,100	10,000
BIDC.O4	BIDC-EBID 6.10% 2017-2027			/	6,700	2,000	6,750
BIDC.O5	BIDC-EBID 6,40% 2019-2026			/	10,400	15	10,500
BIDC.O6	BIDC-EBID 6,50 % 2021-2028			/			10,700
BIDC.O7	BIDC-EBID 5,90% 2022-2029			/	10,300	7,486	10,300
CRRH.O2	CRRH-UEMOA 6.10% 2012-2024			/			10,000
CRRH.O3	CRRH-UEMOA 6% 2013-2023			/			10,000
CRRH.O4	CRRH-UEMOA 6% 2014-2024			/			10,000
CRRH.O5	CRRH-UEMOA 5.85% 2015-2025			/			10,000
CRRH.O6	CRRH-UEMOA 5.85% 2016-2026			/			10,230
CRRH.O7	CRRH-UEMOA 5.95% 2017-2029			/			5,833

Monday, November 21, 2022

CRRH.O8	CRRH-UEMOA 5.95% 2018-2030		/	7,100	1,000	7,083.33
CRRH.O9	CRRH-UEMOA 6.05% 2018-2033		/			7,667

SUKUK AND CORRESPONDING SECURITIES

Symbol	Bond	Remaining quantity - Buy	Price Buy/ Sell	Remaining quantity - Sell	Reference Price
SUKCI.S2	SUKUK CI 5.75% 2016-2023		/		10 800
SUKSN.S2	SUKUK SN 6% 2016-2026		/	NO	1 000
SUKTG.S1	SUKUK TG 6.5% 2016-2026		/		10 800

CALENDAR OF SHAREHOLDER MEETINGS

YEAR : 2022

Company	Type	Date	Time	Location
VIVO ENERGY CI	Ordinaire	22/09/2022	10:00:00	VISIOCONFERENCE
AIR LIQUIDE CI	Ordinaire	12/07/2022	00:00:00	Salle de conférence de la CRRAE-UMOA
SERVAIR ABIDJAN CI	Ordinaire	06/07/2022	11:00:00	Salle JEWELS de la CGECI sise à la Maison de l'Entreprise au Plateau
UNIWAX CI	Ordinaire	30/06/2022	09:00:00	Espace Latrille Events, sis à Abidjan Cocody II-Plateaux (Carrefour Duncan)
TRACTAFRIC CI	Ordinaire	30/06/2022	10:00:00	à l'hôtel AZALAI ABIDJAN
CROWN SIEM CI	Ordinaire	29/06/2022	09:00:00	siège de la CGECI, sis à la Maison de l'Entreprise, au Plateau, à l'Angle du Boulevard de la République et de l'Avenue Lamblin
SITAB	Ordinaire	28/06/2022	10:00:00	la SALLE JEWELS de la CGECI (Plateau)
BICI CI	Ordinaire	23/06/2022	10:00:00	Maison de l'Entreprise (siège du Patronat Ivoirien), Abidjan-Plateau à l'Angle duBoulevard de la republique et de l'Avenue Lamblin
SUCRIVOIRE	Mixte	23/06/2022	09:30:00	VISIOCONFERENCE
SMB	Ordinaire	21/06/2022	09:30:00	amphithéâtre de la CGECI sis Abidjan-Plateau, à l'Angle du Boulevard de la République et de l'Avenue Lamblin
SODECI	Ordinaire	21/06/2022	14:00:00	VISIOCONFERENCE
PALM CI	Mixte	21/06/2022	09:30:00	VISIOCONFERENCE
CFAO MOTORS CI	Ordinaire	21/06/2022	09:00:00	siège social sis Abidjan, 117, Boulevard de Marseille
SMB	Ordinaire	21/06/2022	09:30:00	amphithéâtre de la CGECI sis Abidjan-Plateau, à l'Angle du Boulevard de la République et de l'Avenue Lamblin
SOLIBRA	Ordinaire	20/06/2022	09:00:00	espace CRISTAL 8, rue du Chevalier de Clieu Zone 4 C "Salle PLATINUM" Abidjan
CIE CI	Ordinaire	20/06/2022	08:30:00	VISIOCONFERENCE
TOTAL SENEGAL S.A.	Ordinaire	17/06/2022	10:00:00	Hôtel PULLMAN DAKAR TERANGA et par visio-conférence
FILTISAC CI	Ordinaire	16/06/2022	09:00:00	Immeuble CRRAE-UMOA sis à Abidjan Plateau (RCI)
FILTISAC CI	Ordinaire	16/06/2022	10:00:00	Immeuble CRRAE-UEMOA sis à Abidjan Plateau
TOTAL	Ordinaire	16/06/2022	10:00:00	l'Hôtel Radisson Blu, sis à Abidjan Port- Bouët, route de l'Aéroport International Félix Houphouët Boigny
SOGB	Ordinaire	15/06/2022	11:00:00	Immeuble CRRAE-UEMOA sis à Abidjan Plateau
BERNABE CI	Ordinaire	15/06/2022	10:00:00	Salle Gewels du patronat Ivoirien (CGECI) sis à Abidjan plateau, immeuble MDE 01 BP 8666 ABIDJAN
SETAO CI	Ordinaire	15/06/2022	10:00:00	Hôtel TIAMA, à ABIDJAN-Plateau
SAPH CI	Mixte	13/06/2022	09:30:00	VISIOCONFERENCE
NEI-CEDA CI	Ordinaire	10/06/2022	10:00:00	Hôtel TIAMA, à ABIDJAN-Plateau
NSBC	Ordinaire	07/06/2022	10:30:00	Espace Latrille Events, situé à Abidjan- Cocody, Deux-plateaux
BOLLORE TRANSPORT & LOGISTICS	Ordinaire	31/05/2022	10:00:00	salle Kodjo EBOUCLE du palais de la culture sis à Treichville, Avenue Christiani à Abidjan.
SAFCA CI	Mixte	27/05/2022	10:00:00	Abidjan, 1 Rue des Carrosiers, Zone 3 C (Face de SOCOCE Treichville)
ORAGROUP	Mixte	25/05/2022	10:00:00	l'Hôtel 2 Février de LOME
ECOBANK TG	Ordinaire	25/05/2022	10:00:00	Salle des Fêtes du Sofitel Abidjan Hôtel Ivoire - Côte d'Ivoire
NESTLE CI	Ordinaire	20/05/2022	10:00:00	VISIOCONFERENCE
SIB	Ordinaire	18/05/2022	09:00:00	Maison de l'Entreprise (siège du Patronat Ivoirien), Abidjan-Plateau à l'Angle duBoulevard de la republique et de l'Avenue Lamblin
ONATEL BF	Ordinaire	12/05/2022	10:30:00	ROYAL BEACH HÔTEL, OUAGADOUGOU-BURKINA FASO
SGB CI	Ordinaire	06/05/2022	09:00:00	Espace Latrille Events, sis à Abidjan Commune de Cocody, aux Deux-Plateaux Boulevard Latrille
SONATEL	Mixte	28/04/2022	10:00:00	VISIOCONFERENCE, dans ses locaux situés au Technopole à Dakar
BANK OF AFRICA SN	Ordinaire	15/04/2022	09:30:00	Immeuble Elan II au 2ème Etage, Almadies, Zone 12, Route de Ngor à Dakar
BANK OF AFRICA BN	Ordinaire	13/04/2022	10:00:00	Hôtel GOLDEN TULIP à Cotonou
SICABLE	Ordinaire	07/04/2022	10:00:00	Hôtel TIAMA, à ABIDJAN
CORIS BANK INTERNATIONAL	Ordinaire	07/04/2022	09:00:00	Hôtel SOPATEL Silmandé SA, à Ouagadougou

Monday, November 21, 2022

ECOBANK CI	Ordinaire	05/04/2022	10:00:00	l'Hôtel Radisson Blu, sis à Abidjan Port- Bouët, route de l'Aéroport International Félix Houphouët Boigny
BANK OF AFRICA ML	Ordinaire	05/04/2022	09:30:00	Siège de la banque à l'Immeuble BANK OF AFRICA, Avenue du Mali-Quartier ACI 2000
BANK OF AFRICA CI	Ordinaire	31/03/2022	10:00:00	Salle Jewels du patronat Ivoirien (CGECI) sis à Abidjan plateau, immeuble MDE 01 BP 8666 ABIDJAN
BANK OF AFRICA NG	Ordinaire	30/03/2022	10:00:00	Centre de Formation de la BOA-NIGER (BOA-Siège)
BANK OF AFRICA BF	Ordinaire	29/03/2022	10:00:00	Salle LAICO HOTEL OUAGA 2000

BRVM news on line

Infos BRVM

The stock market information by SMS, to subscribe please dial :



Côte d'Ivoire : *430#
Bénin : *430*15#



Côte d'Ivoire : #139#
Burkina Faso : *310#



Côte d'Ivoire : *431#
Niger : *512*9#
Togo : *310#

Mobile app

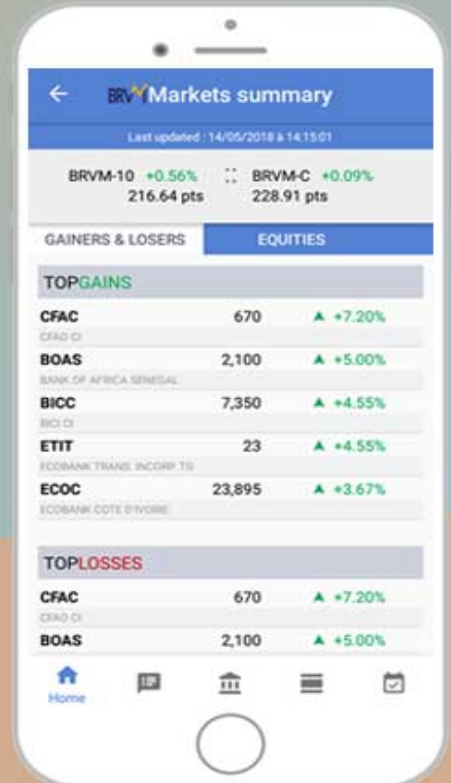

Website

www.brvm.org



Follow us on :

