

BRVM 10	157.71
Daily Change	↑ 0.06 %
Change / YTD	↑ 2.74 %



DAILY MARKET REPORT

N° 223

Tuesday, November 22, 2022

Website : www.brvm.org

BRVM Composite	194.16
Daily Change	↓ -0.11 %
Change / YTD	↓ -4.01 %

Indices

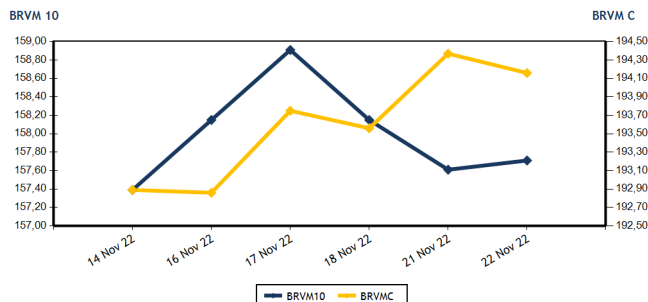

Volumes and values traded

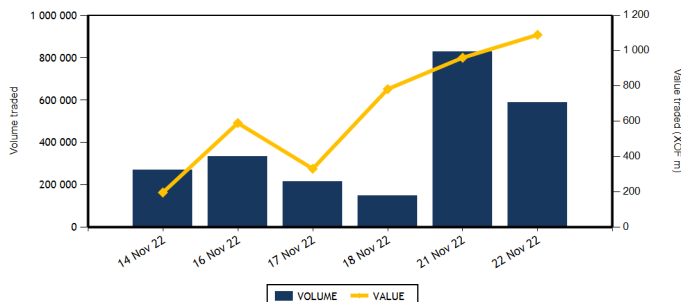

Equities	Level	Daily Change
Capitalization (XOF)(Equities & Rights)	5,844,226,487,710	-0.10 %
Volume (Equities & Rights)	505,555	-33.34 %
Value (XOF) (Equities & Rights)	275,118,841	3.57 %
Number of securities	40	0.00 %
Gains	11	10.00 %
Losses	14	-12.50 %
Flat	15	7.14 %

Bonds	Level	Daily Change
Capitalization (XOF)	8,718,428,752,767	0.12 %
Volume	81,946	17.92 %
Value (XOF)	815,112,887	17.30 %
Number of securities	14	180.00 %
Gains	8	
Losses	0	-100.00 %
Flat	6	

TOP GAINS

Shares	Price	Daily Change	Yearly Change
SERVAIR ABIDJAN CI	1,500	6.38 %	-14.29 %
UNIWAX CI	1,005	5.79 %	-49.75 %
ECOBANK TRANS. INCORP. TG	20	5.26 %	11.11 %
SICOR CI	6,750	4.65 %	31.84 %
SOGB CI	5,700	3.64 %	14.00 %

TOP LOSSES

Shares	Price	Daily Change	Yearly Change
SITAB CI	5,315	-7.48 %	-14.00 %
VIVO ENERGY CI	780	-6.02 %	-9.30 %
NSIA BANQUE COTE D'IVOIRE	4,600	-3.16 %	-25.63 %
ORAGROUP TOGO	3,000	-2.91 %	-28.40 %
BOLLORE	1,500	-2.28 %	-41.63 %

MARKET INDICES BY SECTOR

Base = 100 as of June 14, 1999	Number of companies	Value	Daily Change	Yearly Change	Volume	Value	AVG PER
BRVM-INDUSTRY	11	94,82	-0.74 %	-13.89 %	12,865	17,766,715	26.88
BRVM-PUBLIC UTILITIES	4	453,6	-0.22 %	1.06 %	7,602	79,664,620	8.71
BRVM-FINANCIAL SERVICES	15	72,97	0.10 %	-5.39 %	472,228	145,724,816	6.94
BRVM-TRANSPORTATION	2	366,76	-2.23 %	-41.05 %	795	1,192,500	5.86
BRVM-AGRICULTURE	5	287,83	1.05 %	18.30 %	5,075	19,894,000	5.67
BRVM-DISTRIBUTION	7	372,73	-0.57 %	-8.52 %	6,921	10,807,535	27.25
BRVM-OTHER SECTORS	1	1227,71	0.00 %	36.30 %	69	68,655	11.95
BRVM-SMALL CAP	-	0	-	-	-	-	-

Indicators	1st & 2nd Board	BRVM SC
PER (Average)	7.65	
Rate of profitability (Average)	7.68	
Rate of yield (Average)	8.26	
Securities listed	45	
Bonds listed	108	
Yearly volume (Average)	1,019,865	
Yearly value (Average)	1,967,646,118.12	

Indicators	1st & 2nd Board	BRVM SC
Liquidity ratio (Average)	14.63	
Satisfaction ratio (Average)	17.18	
Tendency ratio (Average)	117.47	
Coverage ratio (Average)	85.13	
Turnover rate (Average)	0.05	
Premium risk	7.17	
Number of participating brokerage firm	26	

Définitions

Volume moyen annuel par séance = Volume total de la séance Volume annuel
 Valeur moyenne annuelle par séance = Valeur totale de la séance Volume annuel
 Ratio moyen de liquidité = Valeur des transactions / Capitalisation boursière
 Ratio moyen de satisfaction = Moyenne des ratios de satisfaction (Titres échangés / Volume des ordres d'achat)
 Ratio moyen de tendance = Moyenne des ratios de tendance (Volume des ordres d'achat / Volume des ordres de vente)
 Ratio moyen de couverture = Moyenne des ratios de couverture (Volume des ordres de vente / Volume des ordres d'achat)

Taux moyen de rotation = moyenne des taux de rotation des actions cotées (volume transigé/capi flottante)
 PER moyen du marché = moyenne des PER des actions cotées ayant un résultat positif
 Taux de rendement moyen = moyenne des taux de rendement des actions cotées ayant distribué un dividende
 Taux de rentabilité moyen = moyenne des taux de rentabilité des actions cotées
 Prime de risque du marché = (1 / le PER moyen du marché) - le taux de référence actuel des emprunts d'Etat



BRVM - REGIONAL STOCK EXCHANGE
 LIMITED COMPANY, CAPITAL XOF3 042 040 000
 Head office: Abidjan - CÔTE D'IVOIRE, Address: 18 Rue Joseph Anoma (Rue des Banques) - 01 B.P. 3802 Abidjan
 Tel: +225 20 32 66 85/86, Fax: +225 20 32 66 84, E-mail: brvm@brvm.org, Website: www.brvm.org

EQUITIES MARKET

Symbol	Equity	Previous Price	Share price Open. Clos.	Daily Change	Day Summary Volume Value	Reference Price	Annual Change / Year To Date	Dividend paid Net Income Date	Yield Net	PER
INDUSTRY - SECTOR		94.82	points	↓ -0.74 %						
CABC	SICABLE CI	1,155	1,155 1,155	0.00 %	781 902,055	1,155	13.79 %	69 02 Aug 22	0.06	170.54
FTSC	FILTISAC CI	1,200	1,200 1,235	2.92 %	923 1,132,625	1,235	-26.49 %	235 30 Jul 21	0.19	
NEIC	NEI-CEDA CI	725	NC NC	0.00 %		725	16.00 %	9 28 Jun 01		9.44
NTLC	NESTLE CI	6,300	5,950 6,300	0.00 %	156 967,100	6,300	36.81 %	856.80 02 Aug 22	0.14	6.54
SEMC	CROWN SIEM CI	700	NC NC	0.00 %		700	-8.50 %	14.40 28 Dec 21	0.02	7.40
SIVC	AIR LIQUIDE CI	860	860 860	0.00 %	30 25,800	860	-3.91 %	63 29 Sep 17		
SLBC	SOLIBRA CI	90,000	90,000 90,000	0.00 %	13 1,170,000	90,000	-42.31 %	4,050 12 Aug 22	0.05	6.73
SMBC	SMB CI	6,705	6,950 6,930	3.36 %	154 1,068,390	6,930	0.43 %	720 24 Aug 22	0.10	5.75
STBC	SITAB CI	5,745	5,415 5,315	-7.48 %	424 2,261,485	5,315	-14.00 %	445.12 21 Jul 22	0.08	10.05
UNLC	UNILEVER CI	7,030	NC NC	0.00 %		7,030	43.76 %	1,233 09 Jul 12		10.60
UNXC	UNIWAX CI	950	950 1,005	5.79 %	10,384 10,239,260	1,005	-49.75 %	60.75 29 Jul 22	0.06	14.89
TOTAL					12,865	17,766,715				26.88
PUBLIC UTILITIES - SECTOR		453.60	points	↓ -0.22 %						
CIEC	CIE CI	2,140	2,140 2,140	0.00 %	31 66,340	2,140	12.93 %	153.16 25 Jul 22	0.07	12.28
ONTBF	ONATEL BF	3,400	3,400 3,340	-1.76 %	1,918 6,486,150	3,340	-15.34 %	416.58 15 Jun 22	0.12	7.02
SDCC	SODE CI	4,750	4,750 4,750	0.00 %	856 4,066,000	4,750	10.59 %	432 21 Oct 22	0.09	9.82
SNTS	SONATEL SN	14,400	14,395 14,400	0.00 %	4,797 69,046,130	14,400	3.04 %	1,400 18 May 22	0.10	5.70
TOTAL					7,602	79,664,620				8.71
FINANCIAL SERVICES - SECTOR		72.97	points	↑ 0.10 %						
BICC	BICI CI	6,390	6,390 6,390	0.00 %	10 63,900	6,390	-13.65 %	518 15 Jul 22	0.08	11.09
BOAB	BANK OF AFRICA BN	5,900	5,950 5,900	0.00 %	302 1,787,450	5,900	11.32 %	546 25 May 22	0.09	7.18
BOABF	BANK OF AFRICA BF	5,205	5,300 5,205	0.00 %	81 422,555	5,205	-16.05 %	448 04 May 22	0.09	5.39
BOAC	BANK OF AFRICA CI	3,550	3,555 3,575	0.70 %	23,821 84,137,940	3,575	-38.94 %	374 28 Apr 22	0.10	4.30
BOAM	BANK OF AFRICA ML	1,480	1,470 1,470	-0.68 %	203 298,750	1,470	-1.01 %	271 15 May 19		12.84
BOAN	BANK OF AFRICA NG	5,750	5,725 5,705	-0.78 %	74 423,340	5,705	11.86 %	567.30 12 May 22	0.10	7.89
BOAS	BANK OF AFRICA SENEGAL	2,500	2,500 2,500	0.00 %	2,598 6,560,775	2,500	6.38 %	161.01 01 Jun 21	0.06	5.42
CBIBF	CORIS BANK INTERNATIONAL	8,695	8,700 8,700	0.06 %	98 852,600	8,700	-17.14 %	448 06 Jul 22	0.05	5.98
ECOC	ECOBANK COTE D'IVOIRE	4,900	4,750 4,890	-0.20 %	583 2,800,110	4,890	2.19 %	420.30 29 Apr 22	0.09	7.85
ETIT	ECOBANK TRANS. INCORP. TG	19	19 20	5.26 %	435,995 8,286,026	20	11.11 %	0.90 20 Jun 22	0.05	1.87
NSBC	NSIA BANQUE COTE D'IVOIRE	4,750	4,600 4,600	-3.16 %	2,628 12,088,370	4,600	-25.63 %	77.69 27 Jul 20	0.02	4.80
ORGT	ORAGROUP TOGO	3,090	3,090 3,000	-2.91 %	1,676 5,032,485	3,000	-28.40 %	59.52 17 Jul 20	0.02	10.52
SAFC	SAFCA CI	910	NC NC	0.00 %		910	7.06 %	23.04 29 Jul 11		
SGBC	SOCIETE GENERALE COTE D'IVOIRE	11,715	11,715 11,715	0.00 %	566 6,636,865	11,715	10.57 %	1,004.93 10 Jun 22	0.09	5.40
SIBC	SOCIETE IVOIRIENNE DE BANQUE	4,600	4,650 4,500	-2.17 %	3,593 16,333,650	4,500	12.92 %	405 30 Jun 22	0.09	6.61
TOTAL					472,228	145,724,816				6.94
TRANSPORTATION - SECTOR		366.76	points	↓ -2.23 %						
SDSC	BOLLORE	1,535	1,500 1,500	-2.28 %	795 1,192,500	1,500	-41.63 %	130 23 Jun 22	0.09	5.86
SVOC	MOVIS CI	2,395	SP SP	0.00 %		2,395	0.00 %	270 05 Jul 99		
TOTAL					795	1,192,500				5.86

EQUITIES MARKET

Symbol	Equity	Previous Price	Share price		Daily Change	Day Summary		Reference Price	Annual Change / Year To Date	Dividend paid		Yield Net	PER
			Open.	Clos.		Volume	Value			Net Income	Date		
AGRICULTURE - SECTOR		287.83	points		↑	1.05 %							
PALC	PALM CI	9,795	9,830	9,820	0.26 %	916	8,977,750	9,820	-40.49 %	1,236.34	31 Aug 22	0.13	3.57
SCRC	SUCRIVOIRE	1,090	1,090	1,100	0.92 %	2,715	2,894,830	1,100	14.58 %	40.50	20 Aug 21	0.04	
SICC	SICOR CI	6,450	6,650	6,750	4.65 %	41	276,445	6,750	31.84 %	1,919	25 Sep 00		4.09
SOGC	SOGB CI	5,500	5,500	5,700	3.64 %	1,397	7,714,500	5,700	14.00 %	541.81	21 Jul 22	0.10	8.36
SPHC	SAPH CI	5,420	5,015	5,400	-0.37 %	6	30,475	5,400	3.95 %	365.40	04 Aug 22	0.07	6.65
TOTAL						5,075	19,894,000						5.67
DISTRIBUTION - SECTOR		372.73	points		↓	-0.57 %							
ABJC	SERVAIR ABIDJAN CI	1,410	1,495	1,500	6.38 %	1,106	1,658,005	1,500	-14.29 %	57.73	24 Aug 22	0.04	17.17
BNBC	BERNABE CI	2,120	2,115	2,120	0.00 %	50	105,915	2,120	-2.53 %	45	19 Jul 19		87.87
CFAC	CFAO MOTORS CI	925	925	925	0.00 %	2,200	2,035,000	925	-22.27 %	69.47	02 Aug 22	0.08	25
PRSC	TRACTAFRIC MOTORS CI	3,270	3,250	3,250	-0.61 %	5	16,250	3,250	-22.62 %	175.86	30 Aug 22	0.05	10.85
SHEC	VIVO ENERGY CI	830	830	780	-6.02 %	479	376,230	780	-9.30 %	29	28 Oct 22	0.04	20.83
TTLIC	TOTAL CI	2,200	2,200	2,195	-0.23 %	2,605	5,492,980	2,195	4.52 %	159.29	25 Aug 22	0.07	12.40
TTLS	TOTAL SN	2,400	2,400	2,395	-0.21 %	476	1,123,155	2,395	21.27 %	187.30	22 Jul 22	0.08	16.63
TOTAL						6,921	10,807,535						27.25
MISC. - SECTOR		1,227.71	points		→	0.00 %							
STAC	SETAO CI	995	995	995	0.00 %	69	68,655	995	36.30 %	66.15	18 Jul 22	0.07	11.95
TOTAL						69	68,655						11.95
TOTAL - Equities market						505,555	275,118,841						

RIGHTS MARKET

Symbol	Rights	Previous Price	Share price		Daily Change	Day Summary		Reference Price	Annual Change / Year To Date	Ratio	Trading Period	
			Open.	Clos.		Volume	Value				Start	End
TOTAL												
TOTAL - Rights market												

THIRD BOARD - BRVM SMALL CAP

Symbol	SMEs	Previous Price	Share price		Daily Change	Day Summary		Reference Price	Annual Change / Year To Date
			Open.	Clos.		Volume	Value		
TOTAL									
TOTAL - Third Board - BRVM Small Cap									

Legend:

(d) Ex-dividend (V) Change to reference price
 NT: Not Traded NA: Not Available or Not Applicable Ex-c: Ex-coupon Ex-d: Ex-rights SP: Suspended
 PER (Price Earning Ratio) = Reference Price / Net earning per share Net Return = Net dividend / Reference price
 Board: 1 - First board 2 - Second board 3 - Growth board
 Liquidity ratio = Volume traded / Ask orders volume.

BONDS MARKET

Symbol	Bond	Valeur nominale	Previous Price	Daily Change	Reference Price	Day Summary Volume	Day Summary Value	Accrued Interest	Period	Coupon Amount Int.	Pay. date	Amort. Type
GOVERNMENT BONDS												
EOM.01	ETAT DU MALI 6.20% 2016-2023	1,665	1,665	NC	1,665			51.76	A	103.23	23 May 23	ACD
EOM.02	Etat du Mali 6.50% 2017-2024	4,000	4,000	NC	4,000			153.86	A	260	20 Apr 23	AC
EOM.03	ETAT DU MALI 6,50 % 2018-2025	6,000	6,000	NC	6,000			68.38	A	520	05 Oct 23	AC
EOM.04	ETAT DU MALI 6,50% 2019-2027	10,000	10,000	NC	10,000			236.85	A	650	12 Jul 23	AC
EOM.05	ETAT DU MALI 6,50% 2020-2028	10,000	10,000	NC	10,000			427.40	A	650	27 Mar 23	ACD
EOM.06	ETAT DU MALI 6,50% 2020-2027	10,000	10,000	NC	10,000			635.75	A	650	30 Nov 22	AC
EOM.07	ETAT DU MALI 6.50% 2021-2031	10,000	10,000	NC	10,000			391.78	A	650	16 Apr 23	AC
EOM.08	ETAT DU MALI 6,20 % 2022-2032	10,000	10,200	NC	10,200			129.10	A	620	07 Sep 23	ACD
EOS.05	ETAT SENEGAL 6.50% 2013-2023	10,000	10,800	NC	10,800			204.89	S	325	29 Jan 23	ACD
EOS.07	ETAT SENEGAL 6.30% 2015-2025	10,000	10,500	NC	10,500			312.41	S	317.59	25 Nov 22	ACD
TPBF.010	TPBF 6,50% 2020 - 2028	9,166.67	9,808.34	9,900	9,900	10	95,333.37	113.12	S	325	20 Mar 23	ACD
TPBF.011	TPBF 6,50 % 2020-2028	10,000	10,000	NC	10,000			240.22	S	325	09 Jan 23	ACD
TPBF.012	TPBF 6.50% 2021-2031	10,000	10,700	NC	10,700			104.14	S	325	25 Mar 23	ACD
TPBF.013	TPBF 6,50 % 2021 - 2031	10,000	10,250	NC	10,250			245.52	S	325	06 Jan 23	ACD
TPBF.04	TPBF 6.50% 2017-2027	10,000	10,100	NC	10,100			203.01	S	327.67	31 Jan 23	ACD
TPBF.05	TPBF 6,50% 2017-2024	10,000	10,800	NC	10,800			259.29	S	325	29 Dec 22	ACD
TPBF.06	TPBF 6.50% 2018-2025	10,000	10,500	NC	10,500			301.09	S	324.11	05 Dec 22	ACD
TPBF.07	TPBF 6,50% 2018- 2025	10,000	10,000	NC	10,000			12.57	S	325	15 May 23	AC
TPBF.08	TPBF 6,50% 2019-2027	10,000	10,000	NC	10,000			28.49	S	322.33	06 May 23	ACD
TPBF.09	TPBF 6,50% 2019 - 2027	10,000	10,700	NC	10,700			80.36	S	325	08 Apr 23	ACD
TPBJ.03	TPBJ 6,50% 2020-2028	10,000	10,000	NC	10,000			158.49	A	650	25 Aug 23	AC
TPBJ.04	TPBJ 5,50 % 2022-2037	10,000	10,000	NC	10,000			400.82	A	550	01 Mar 23	AC
TPBJ.05	TPBJ 5,85 % 2022-2042	10,000	10,000	NC	10,000			426.33	A	585	01 Mar 23	ACD
TPBJ.06	TPBJ 5,75% 2022-2037	10,000	10,000	NC	10,000			184.32	A	575	28 Jul 23	ACD
TPCI.017	TPCI 3% 2014-2024	10,000	10,000	NC	10,000			127.87	S	150	19 Dec 22	ACD
TPCI.019	TPCI 5.99% 2015-2025	10,000	10,050	NC	10,050			315.09	A	599	14 May 23	ACD
TPCI.021	TPCI 6% 2016-2028	10,000	10,000	NC	10,000			374.79	A	600	08 Apr 23	ACD
TPCI.022	TPCI 5.90% 2016 - 2026	10,000	10,000	NC	10,000			258.63	A	590	15 Jun 23	ACD
TPCI.023	TPCI 5.90% 2016-2026	10,000	10,215	NC	10,215			8.08	A	590	17 Nov 23	ACD
TPCI.024	TPCI 6.25% 2017-2029	10,000	10,800	NC	10,800			91	S	312.50	31 Mar 23	ACD
TPCI.025	TPCI 5,95% 2017-2024 A	10,000	10,000	NC	10,000			47.40	S	297.50	24 Apr 23	ACD
TPCI.026	TPCI 5,95% 2017-2024 B	10,000	10,000	NC	10,000			19.72	S	297.50	10 May 23	ACD
TPCI.027	TPCI 6% 2017-2025	10,000	10,250	NC	10,250			239.34	S	300	29 Dec 22	ACD
TPCI.028	TPCI 6% 2018 - 2026	10,000	10,700	NC	10,700			184.11	A	600	02 Aug 23	ACD
TPCI.029	TPCI 6% 2018-2026	10,000	10,000	NC	10,000			55.89	A	600	19 Oct 23	ACD
TPCI.030	TPCI 5,95% 2018-2025	7,000	7,014	NC	7,014			184.86	S	208.82	13 Dec 22	ACD
TPCI.031	TPCI 5,75% 2019 - 2026	10,000	10,230	NC	10,230			244.18	A	575	20 Jun 23	ACD
TPCI.032	TPCI 2,23% 2019-2026	10,000		NC				94.70	A	223	20 Jun 23	ACD
TPCI.033	TPCI 5.75% 2019-2026	8,000	8,560	NC	8,560			311.29	A	460	20 Mar 23	ACD
TPCI.034	TPCI 6% 2019-2029	8,750	8,750	NC	8,750			355.27	A	525	20 Mar 23	ACD
TPCI.035	TPCI 5,75% 2019 -2026	10,000	10,200	NC	10,200			211.10	A	575	11 Jul 23	ACD
TPCI.036	TPCI 5,75% 2019- 2026	10,000	10,180	NC	10,180			146.51	A	575	21 Aug 23	ACD
TPCI.037	TPCI 5,80% 2019-2026	10,000	10,000	NC	10,000			560.93	A	580	04 Dec 22	ACD
TPCI.038	TPCI 5,75% 2019-2026	10,000	10,000	10,000	10,000	30	300,000	556.10	A	575	04 Dec 22	ACD
TPCI.039	TPCI 5,75% 2019 - 2026	8,000	8,560	NC	8,560			631.71	A	575	17 Oct 22	ACD
TPCI.040	TPCI 5,75% 2019-2026	10,000	10,200	NC	10,200			497.81	A	575	10 Jan 23	ACD
TPCI.041	TPCI 5,80% 2020-2027	10,000	10,700	10,700	10,700	80,002	796,021,400	424.27	A	580	28 Feb 23	ACD
TPCI.042	TPCI 5,90% 2020-2030	10,000	10,400	NC	10,400			431.59	A	590	28 Feb 23	ACD
TPCI.043	TPCI 5,90% 2020 - 2030	10,000	10,200	NC	10,200			344.30	A	590	23 Apr 23	ACD
TPCI.044	TPCI 5,80% 2020 - 2027	10,000	10,100	NC	10,100			338.47	A	580	23 Apr 23	ACD
TPCI.045	TPCI 5,80% 2020 -2027	10,000	10,000	NC	10,000			252.66	A	580	16 Jun 23	ACD
TPCI.046	TPCI 5,90% 2020 - 2030	10,000	10,200	NC	10,200			257.01	A	590	16 Jun 23	ACD
TPCI.047	TPCI 5,80% 2020 - 2027	10,000	10,250	NC	10,250			252.66	A	580	16 Jun 23	ACD
TPCI.048	TPCI 5,80% 2020- 2027	10,000	10,000	NC	10,000			184.33	A	580	29 Jul 23	ACD
TPCI.049	TPCI 5,90% 2020- 2030	10,000	10,085	NC	10,085			187.51	A	590	29 Jul 23	ACD
TPCI.050	TPCI 5,90% 2020-2030	10,000	10,000	NC	10,000			139.01	A	590	28 Aug 23	ACD
TPCI.051	TPCI 5,80% 2020-2027	10,000	10,000	10,000	10,000	50	500,000	81.04	A	580	02 Oct 23	ACD
TPCI.052	TPCI 5,90 % 2020-2030	10,000	10,250	10,300	10,300	10	103,000	82.44	A	590	02 Oct 23	ACD

Tuesday, November 22, 2022

TPCI.053	TPCI 5,80% 2020-2027	10,000	10,600	NC	10,600			39.73	A	580	28 Oct 23	ACD
TPCI.054	TPCI 5,90% 2020-2030	10,000	10,000	NC	10,000			40.41	A	590	28 Oct 23	ACD
TPCI.055	TPCI 5,80% 2020 -2027	10,000	10,500	NC	10,500			529.15	A	580	24 Dec 22	ACD
TPCI.056	TPCI 5,90% 2020- 2030	10,000	10,700	NC	10,700			538.27	A	590	24 Dec 22	ACD
TPCI.057	TPCI 5,80% 2020-2027	10,000	10,000	NC	10,000			3.18	A	580	20 Nov 23	ACD
TPCI.058	TPCI 5,80% 2021-2028	10,000	10,000	NC	10,000			409.97	A	580	09 Mar 23	ACD
TPCI.059	TPCI 5,90% 2021-2031	10,000	10,500	NC	10,500			417.04	A	590	09 Mar 23	ACD
TPCI.060	TPCI 5,80% 2021-2028	10,000	10,050	NC	10,050			306.68	A	580	13 May 23	ACD
TPCI.061	TPCI 5,90% 2021-2031	10,000	10,050	NC	10,050			311.97	A	590	13 May 23	ACD
TPCI.062	TPCI 5,80 % 2021 -2028	10,000	10,700	NC	10,700			230.41	A	580	30 Jun 23	ACD
TPCI.063	TPCI 5,90% 2021 -2031	10,000	10,000	NC	10,000			234.38	A	590	30 Jun 23	ACD
TPCI.064	TPCI 5,80 % 2021 - 2028	10,000	10,180	NC	10,180			155.73	A	580	16 Aug 23	ACD
TPCI.065	TPCI 5,90% 2021-2031	10,000	10,000	NC	10,000			85.67	A	590	30 Sep 23	ACD
TPCI.066	TPCI 5,90% 2021-2031	10,000	9,950	NC	9,950			27.48	A	590	05 Nov 23	ACD
TPCI.067	TPCI 5,90 % 2021-2036	10,000	10,500	NC	10,500			551.21	A	590	16 Dec 22	ACD
TPCI.068	TPCI 5,90 % 2022-2037	10,000	10,000	NC	10,000			475.23	A	590	01 Feb 23	ACD
TPCI.069	TPCI 5,75 % 2022-2037	10,000	9,945	9,950	9,950	79	786,025	385.96	A	575	22 Mar 23	ACD
TPCI.070	TPCI 5,75 % 2022-2037	10,000	10,000	NC	10,000			326.10	A	575	29 Apr 23	ACD
TPCI.071	TPCI 5,65% 2022-2032	10,000	10,000	NC	10,000			247.67	A	565	15 Jun 23	ACD
TPCI.072	TPCI 5,65% 2022-2029	10,000	10,000	NC	10,000			179.56	A	565	29 Jul 23	ACD
TPCI.073	TPCI 5,75% 2022-2032	10,000	10,000	NC	10,000			182.74	A	575	29 Jul 23	ACD
TPCI.074	TPCI 5,85% 2022-2042	10,000	10,000	NC	10,000			185.92	A	585	29 Jul 23	ACD
TPNE.01	TRESOR PUBLIC DU NIGER 6,50% 2019-2026	10,000	10,800	NC	10,800			425.62	A	650	28 Mar 23	ACD
TPNE.02	TRESOR PUBLIC DU NIGER 6,50% 2019 - 2026	10,000	10,000	10,750	10,750	5	53,750	201.23	A	650	01 Aug 23	ACD
TPNE.03	TRESOR PUBLIC DU NIGER 6,5% 2020-2027	10,000	10,800	NC	10,800			203.01	A	650	31 Jul 23	ACD
TPNE.04	TRESOR PUBLIC DU NIGER 6,30% 2021-2031	10,000	10,500	NC	10,500			155.34	A	630	24 Aug 23	ACD
TPNE.05	TPNE 6,15 % 2022-2034	10,000	10,000	10,350	10,350	1,505	15,051,750	289.81	A	615	03 Jun 23	ACD
TOTAL								81,691		812,911,258,3		7

REGIONAL BONDS

BIDC.04	BIDC-EBID 6.10% 2017-2027	6,250	6,750	NC	6,750			166.08	A	381.25	16 Jun 23	ACD
BIDC.05	BIDC-EBID 6,40% 2019-2026	10,000	10,500	NC	10,500			231.30	S	320	12 Jan 23	ACD
BIDC.06	BIDC-EBID 6,50 % 2021-2028	10,000	10,700	10,800	10,800	5	54,000	7.12	S	322.33	18 May 23	ACD
BIDC.07	BIDC-EBID 5,90% 2022-2029	10,000	10,300	NC	10,300			268.33	S	295.81	09 Dec 22	ACD
CRRH.02	CRRH-UEMOA 6.10% 2012-2024	10,000	10,000	NC	10,000			212.17	S	305	17 Jan 23	AC
CRRH.03	CRRH-UEMOA 6% 2013-2023	10,000	10,000	NC	10,000			44.51	S	300	26 Apr 23	AC
CRRH.04	CRRH-UEMOA 6% 2014-2024	10,000	10,000	NC	10,000			237.70	S	300	30 Dec 22	AC
CRRH.05	CRRH-UEMOA 5.85% 2015-2025	10,000	10,000	NC	10,000			225.99	S	294.90	04 Jan 23	AC
CRRH.06	CRRH-UEMOA 5.85% 2016-2026	10,000	10,230	NC	10,230			225.73	S	292.50	03 Jan 23	ACD
CRRH.07	CRRH-UEMOA 5.95% 2017-2029	5,833	5,833	NC	5,833			5.14	S	185.94	17 May 23	AC
CRRH.08	CRRH-UEMOA 5.95% 2018-2030	7,083.33	7,083.33	NC	7,083.33			177.34	S	210.73	21 Dec 22	AC
CRRH.09	CRRH-UEMOA 6.05% 2018-2033	7,667	7,667	NC	7,667			195.16	S	231.92	21 Dec 22	AC
TOTAL								5		54,000		

CORPORATE BONDS

BHSN.01	DIASPORA BONDS BHS 6,25% 2019-	10,000	10,800	10,800	10,800	135	1,354,000	231.17	S	315.07	10 Jan 23	ACD
FNSBC.01	FCTC NSIA BANQUE 7 % 2020-2025	5,555.55	5,558.33	5,558	5,558.33	75	417,013.62	70.15	T	95.28	16 Dec 22	ACD
FORBT.01	FCTC ORABANK 7 % 2021-2026	9,444.44	10,105.55	10,199	10,200	5	51,000	97.89	T	161.97	28 Dec 22	ACD
FTIMC.01	FCTC TEYLIOM IMMO 7 % 2021-2028	9,583.33	8,864.58	8,864	8,864.58	25	221,614.58	135.45	T	164.35	08 Dec 22	ACD
ORGT.02	ORAGROUP SA 7,15% 2021-2028	10,000	10,000	10,400	10,400	10	104,000	53.04	S	357.50	26 Apr 23	ACD
PADS.03	PAD 6,60% 2020-2027	10,000	10,000	NC	10,000			391.31	S	330	19 Oct 22	ACD
SNLC.01	SENELEC 6,50% 2018-2025	5,000	5,400	NC	5,400			50.28	S	162.50	27 Mar 23	AC
SNTS.02	SONATEL 6,50% 2020-2027	10,000	10,800	NC	10,800			212.42	S	302.99	16 Jan 23	ACD
TOTAL								250		2,147,628.20		

SUKUK AND CORRESPONDING SECURITIES

SUKCI.S2	SUKUK CI 5.75% 2016-2023	10,000	10,800	NC	10,800			121.39	S	289.10	07 Mar 23	ACD
SUKSN.S2	SUKUK SN 6% 2016-2026	10,000	10,800	NC	10,800			198.33	S	306.67	26 Jan 23	ACD
SUKTG.S1	SUKUK TG 6.5% 2016-2026	10,000	10,800	NC	10,800			199.27	S	377.99	17 Feb 23	ACD
TOTAL												

TOTAL - Bonds Market

81,946 815,112,886.5
7

Legend:

(#) (*) Accrued Interest Ex- (#) Depreciation reference price / Accrued Interest Ex-c (#) Ex-profit margin
 Amort. Type: Type of depreciation IF: In Fine AC: Constant Depreciation AD: Degressive Depreciation ACD: Differed Constant Depreciation
 Period: Coupons payment Period A: Annually S: Semi-annually T: Quarterly
 NT: Not Traded NA: Not Available or Not Applicable Ex-c: Ex-coupon SP: Suspended

INFORMATIONS

UPCOMING OPERATIONS

Issuer	Operation
--------	-----------

NOTICES

Entity	N°	Type	Subject
DC/BR	219 - 2022	Païement Intérêts et remboursement	Païement des intérêts semestriels et remboursement partiel du capital - TPCI 5,95 % 2018-2025

RELEASES

Issuer	N°	Type	Subject
SOLIBRA	20221122	Communiqué	Communiqué - SOLIBRA CI

REMAINING UNMATCHED QUANTITIES

EQUITIES MARKET

Symbol	Equity	Remaining quantity - Buy	Price Buy/ Sell			Remaining quantity - Sell	Reference Price
ABJC	SERVAIR ABIDJAN CI	100	1,500	/	1,515	144	1,500
BICC	BICI CI			/	6,385	100	6,390
BNBC	BERNABE CI	13	2,115	/	2,120	425	2,120
BOAB	BANK OF AFRICA BN	59	5,895	/	5,900	118	5,900
BOABF	BANK OF AFRICA BF	2,004	5,200	/	5,205	36	5,205
BOAC	BANK OF AFRICA CI	31	3,550	/	3,575	3,421	3,575
BOAM	BANK OF AFRICA ML	10	1,465	/	1,470	19	1,470
BOAN	BANK OF AFRICA NG	9	5,705	/	5,720	69	5,705
BOAS	BANK OF AFRICA SENEGAL	3,000	2,420	/	2,500	3,001	2,500
CABC	SICABLE CI			/	1,155	179	1,155
CBIBF	CORIS BANK INTERNATIONAL	20	8,695	/	8,700	765	8,700
CFAC	CFAO MOTORS CI	1,861	925	/	950	2	925
CIEC	CIE CI	66	2,100	/	2,140	1,034	2,140
ECOC	ECOBANK COTE D'IVOIRE	1	4,890	/	4,895	500	4,890
ETIT	ECOBANK TRANS. INCORP. TG	2,041,193	19	/	20	2,731,403	20
FTSC	FILTISAC CI	52	1,225	/	1,235	33	1,235
NEIC	NEI-CEDA CI			/	725	25	725
NSBC	NSIA BANQUE COTE D'IVOIRE	20	4,595	/	4,600	458	4,600
NTLC	NESTLE CI	30	5,955	/	6,300	212	6,300
ONTBF	ONATEL BF	91	3,340	/	3,400	3,451	3,340
ORGT	ORAGROUP TOGO	1	3,000	/	3,100	40	3,000
PALC	PALM CI	30	9,795	/	9,820	19	9,820
PRSC	TRACTAFRIC MOTORS CI	10	3,200	/	3,250	443	3,250
SAFC	SAFCA CI			/	910	1,280	910
SCRC	SUCRIVOIRE	54	1,050	/	1,100	2,390	1,100
SDCC	SODE CI	30	4,515	/	4,750	104	4,750
SDSC	BOLLORE			/	1,500	5,100	1,500
SEMC	CROWN SIEM CI	7	650	/	700	4,312	700
SGBC	SOCIETE GENERALE COTE D'IVOIRE	16	11,715	/	11,900	35	11,715
SHEC	VIVO ENERGY CI	181	780	/	820	80	780
SIBC	SOCIETE IVOIRIENNE DE BANQUE	4,478	4,500	/	4,600	325	4,500
SICC	SICOR CI	50	6,000	/	6,750	59	6,750
SIVC	AIR LIQUIDE CI	20	800	/	850	100	860
SLBC	SOLIBRA CI	1	84,510	/	90,000	10	90,000
SMBC	SMB CI	20	6,715	/	6,930	96	6,930
SNTS	SONATEL SN	27	14,375	/	14,400	1,060	14,400
SOGC	SOGB CI	5	5,500	/	5,695	20	5,700
SPHC	SAPH CI	829	5,015	/	5,400	519	5,400
STAC	SETAO CI	4	925	/	995	300	995
STBC	SITAB CI	147	5,315	/	5,735	800	5,315
SVOC	MOVIS CI			/			2,395
TTLC	TOTAL CI	52	2,105	/	2,195	50	2,195
TTLS	TOTAL SN	545	2,350	/	2,395	188	2,395
UNLC	UNILEVER CI			/			7,030
UNXC	UNIWAX CI	1,500	955	/	1,005	689	1,005

REMAINING UNMATCHED QUANTITIES

RIGHTS MARKET

Symbol	Equity	Remaining quantity - Buy	Price Buy/ Sell	Remaining quantity - Sell	Reference Price
--------	--------	--------------------------	-----------------	---------------------------	-----------------

THIRD BOARD - BRVM SMALL CAP

Symbol	Right	Remaining quantity - Buy	Price Buy/ Sell	Remaining quantity - Sell	Reference Price
--------	-------	--------------------------	-----------------	---------------------------	-----------------

REMAINING UNMATCHED QUANTITIES

BONDS MARKET

Symbol	Bond	Remaining quantity - Buy	Price Buy/ Sell	Remaining quantity - Sell	Reference Price
BHSN.O1	DIASPORA BONDS BHS 6,25% 2019-		/ 10,800	20	10,800
FNSBC.O1	FCTC NSIA BANQUE 7 % 2020-2025	160	5558 /		5,558.33
FORBT.O1	FCTC ORABANK 7 % 2021-2026		/		10,200
FTIMC.O1	FCTC TEYLIM IMMO 7 % 2021-2028		/		8,864.58
ORGT.O2	ORAGROUP SA 7,15% 2021-2028	370	10000 / 10,400	5,614	10,400
PADS.O3	PAD 6,60% 2020-2027		/ 10,200	580	10,000
SNLC.O1	SENELEC 6,50% 2018-2025		/ 5,250	60	5,400
SNTS.O2	SONATEL 6,50% 2020-2027		/		10,800
EOM.O1	ETAT DU MALI 6.20% 2016-2023		/		1,665
EOM.O2	Etat du Mali 6.50% 2017-2024		/		4,000
EOM.O3	ETAT DU MALI 6,50 % 2018-2025		/ 6,000	200	6,000
EOM.O4	ETAT DU MALI 6,50% 2019-2027		/		10,000
EOM.O5	ETAT DU MALI 6,50% 2020-2028		/		10,000
EOM.O6	ETAT DU MALI 6,50% 2020-2027		/ 10,000	10,070	10,000
TPNE.O5	TPNE 6,15 % 2022-2034		/ 10,350	4,988	10,350
TPCI.O73	TPCI 5,75% 2022-2032		/		10,000
TPCI.O74	TPCI 5,85% 2022-2042		/		10,000
TPNE.O1	TRESOR PUBLIC DU NIGER 6,50% 2019-2026		/ 10,000	10	10,800
TPNE.O2	TRESOR PUBLIC DU NIGER 6,50% 2019 - 2026		/ 10,750	65	10,750
TPNE.O3	TRESOR PUBLIC DU NIGER 6,5% 2020-2027		/ 10,500	350	10,800
TPNE.O4	TRESOR PUBLIC DU NIGER 6,30% 2021-2031		/ 10,500	4,995	10,500
TPCI.O67	TPCI 5,90 % 2021-2036		/ 10,400	10,010	10,500
TPCI.O68	TPCI 5,90 % 2022-2037		/ 10,005	19,990	10,000
TPCI.O69	TPCI 5,75 % 2022-2037		/ 9,950	69,926	9,950
TPCI.O70	TPCI 5,75 % 2022-2037		/ 10,100	5	10,000
TPCI.O71	TPCI 5,65% 2022-2032		/ 10,005	12,500	10,000
TPCI.O72	TPCI 5,65% 2022-2029		/		10,000
TPCI.O61	TPCI 5,90% 2021-2031		/		10,050
TPCI.O62	TPCI 5,80 % 2021 -2028		/ 10,000	412	10,700
TPCI.O63	TPCI 5,90% 2021 -2031		/		10,000
TPCI.O64	TPCI 5,80 % 2021 - 2028		/		10,180
TPCI.O65	TPCI 5,90% 2021-2031		/		10,000
TPCI.O66	TPCI 5,90% 2021-2031		/ 10,100	40,440	9,950
TPCI.O55	TPCI 5,80% 2020 -2027		/		10,500
TPCI.O56	TPCI 5,90% 2020- 2030		/		10,700
TPCI.O57	TPCI 5,80% 2020-2027		/		10,000
TPCI.O58	TPCI 5,80% 2021-2028		/		10,000
TPCI.O59	TPCI 5,90% 2021-2031		/		10,500
TPCI.O60	TPCI 5,80% 2021-2028		/		10,050
TPCI.O49	TPCI 5,90% 2020- 2030		/		10,085
TPCI.O50	TPCI 5,90% 2020-2030		/		10,000
TPCI.O51	TPCI 5,80% 2020-2027		/		10,000
TPCI.O52	TPCI 5,90 % 2020-2030		/ 10,300	4,990	10,300
TPCI.O53	TPCI 5,80% 2020-2027		/		10,600
TPCI.O54	TPCI 5,90% 2020-2030		/		10,000
TPCI.O43	TPCI 5,90% 2020 - 2030		/ 10,000	6	10,200
TPCI.O44	TPCI 5,80% 2020 - 2027		/		10,100
TPCI.O45	TPCI 5,80% 2020 -2027		/		10,000
TPCI.O46	TPCI 5,90% 2020 - 2030		/		10,200

Tuesday, November 22, 2022

TPCI.O47	TPCI 5,80% 2020 - 2027			/			10,250
TPCI.O48	TPCI 5,80% 2020- 2027			/			10,000
TPCI.O37	TPCI 5,80% 2019-2026			/			10,000
TPCI.O38	TPCI 5,75% 2019-2026	2,507	9970	/	10,000	4,630	10,000
TPCI.O39	TPCI 5,75% 2019 - 2026			/			8,560
TPCI.O40	TPCI 5,75% 2019-2026			/			10,200
TPCI.O41	TPCI 5,80% 2020-2027			/	10,700	12	10,700
TPCI.O42	TPCI 5,90% 2020-2030			/	10,400	14,991	10,400
TPCI.O31	TPCI 5,75% 2019 - 2026			/			10,230
TPCI.O32	TPCI 2,23% 2019-2026			/			10,000
TPCI.O33	TPCI 5.75% 2019-2026			/			8,560
TPCI.O34	TPCI 6% 2019-2029			/	8,750	69	8,750
TPCI.O35	TPCI 5,75% 2019 -2026			/	10,200	2	10,200
TPCI.O36	TPCI 5,75% 2019- 2026			/			10,180
TPCI.O25	TPCI 5,95% 2017-2024 A			/			10,000
TPCI.O26	TPCI 5,95% 2017-2024 B			/			10,000
TPCI.O27	TPCI 6% 2017-2025			/			10,250
TPCI.O28	TPCI 6% 2018 - 2026			/			10,700
TPCI.O29	TPCI 6% 2018-2026	19	10000	/			10,000
TPCI.O30	TPCI 5,95% 2018-2025			/			7,014
TPCI.O17	TPCI 3% 2014-2024			/			10,000
TPCI.O19	TPCI 5.99% 2015-2025			/			10,050
TPCI.O21	TPCI 6% 2016-2028			/	10,000	13	10,000
TPCI.O22	TPCI 5.90% 2016 - 2026			/			10,000
TPCI.O23	TPCI 5.90% 2016-2026			/			10,215
TPCI.O24	TPCI 6.25% 2017-2029			/			10,800
TPBF.O8	TPBF 6,50% 2019-2027			/			10,000
TPBF.O9	TPBF 6,50% 2019 - 2027			/			10,700
TPBJ.O3	TPBJ 6,50% 2020-2028	35	10000	/			10,000
TPBJ.O4	TPBJ 5,50 % 2022-2037			/			10,000
TPBJ.O5	TPBJ 5,85 % 2022-2042			/	10,000	22	10,000
TPBJ.O6	TPBJ 5,75% 2022-2037			/			10,000
TPBF.O12	TPBF 6.50% 2021-2031			/			10,700
TPBF.O13	TPBF 6,50 % 2021 - 2031			/	10,250	19,900	10,250
TPBF.O4	TPBF 6.50% 2017-2027			/	10,100	5,027	10,100
TPBF.O5	TPBF 6,50% 2017-2024			/	10,500	504	10,800
TPBF.O6	TPBF 6.50% 2018-2025			/	10,500	10,877	10,500
TPBF.O7	TPBF 6,50% 2018- 2025			/			10,000
EOM.O7	ETAT DU MALI 6.50% 2021-2031			/	10,000	10,000	10,000
EOM.O8	ETAT DU MALI 6,20 % 2022-2032			/	10,000	2,000	10,200
EOS.O5	ETAT SENEGAL 6.50% 2013-2023			/			10,800
EOS.O7	ETAT SENEGAL 6.30% 2015-2025			/	10,500	4,990	10,500
TPBF.O10	TPBF 6,50% 2020 - 2028			/	9,900	15	9,900
TPBF.O11	TPBF 6,50 % 2020-2028			/	10,000	1,100	10,000
BIDC.O4	BIDC-EBID 6.10% 2017-2027			/	6,562.50	100	6,750
BIDC.O5	BIDC-EBID 6,40% 2019-2026			/	10,400	15	10,500
BIDC.O6	BIDC-EBID 6,50 % 2021-2028			/	10,800	45	10,800
BIDC.O7	BIDC-EBID 5,90% 2022-2029			/	10,300	7,486	10,300
CRRH.O2	CRRH-UEMOA 6.10% 2012-2024			/			10,000
CRRH.O3	CRRH-UEMOA 6% 2013-2023			/			10,000
CRRH.O4	CRRH-UEMOA 6% 2014-2024			/			10,000
CRRH.O5	CRRH-UEMOA 5.85% 2015-2025			/			10,000
CRRH.O6	CRRH-UEMOA 5.85% 2016-2026			/			10,230
CRRH.O7	CRRH-UEMOA 5.95% 2017-2029			/			5,833

Tuesday, November 22, 2022

CRRH.O8	CRRH-UEMOA 5.95% 2018-2030		/	7,100	1,000	7,083.33
CRRH.O9	CRRH-UEMOA 6.05% 2018-2033		/			7,667

SUKUK AND CORRESPONDING SECURITIES

Symbol	Bond	Remaining quantity - Buy	Price Buy/ Sell	Remaining quantity - Sell	Reference Price
SUKCI.S2	SUKUK CI 5.75% 2016-2023		/		10 800
SUKSN.S2	SUKUK SN 6% 2016-2026		/	NO	1 000
SUKTG.S1	SUKUK TG 6.5% 2016-2026		/		10 800

CALENDAR OF SHAREHOLDER MEETINGS

YEAR : 2022

Company	Type	Date	Time	Location
VIVO ENERGY CI	Ordinaire	22/09/2022	10:00:00	VISIOCONFERENCE
AIR LIQUIDE CI	Ordinaire	12/07/2022	00:00:00	Salle de conférence de la CRRAE-UMOA
SERVAIR ABIDJAN CI	Ordinaire	06/07/2022	11:00:00	Salle JEWELS de la CGECI sise à la Maison de l'Entreprise au Plateau
UNIWAX CI	Ordinaire	30/06/2022	09:00:00	Espace Latrille Events, sis à Abidjan Cocody II-Plateaux (Carrefour Duncan)
TRACTAFRIC CI	Ordinaire	30/06/2022	10:00:00	à l'hôtel AZALAI ABIDJAN
CROWN SIEM CI	Ordinaire	29/06/2022	09:00:00	siège de la CGECI, sis à la Maison de l'Entreprise, au Plateau, à l'Angle du Boulevard de la République et de l'Avenue Lamblin
SITAB	Ordinaire	28/06/2022	10:00:00	la SALLE JEWELS de la CGECI (Plateau)
BICI CI	Ordinaire	23/06/2022	10:00:00	Maison de l'Entreprise (siège du Patronat Ivoirien), Abidjan-Plateau à l'Angle duBoulevard de la republique et de l'Avenue Lamblin
SUCRIVOIRE	Mixte	23/06/2022	09:30:00	VISIOCONFERENCE
SMB	Ordinaire	21/06/2022	09:30:00	amphithéâtre de la CGECI sis Abidjan-Plateau, à l'Angle du Boulevard de la République et de l'Avenue Lamblin
SODECI	Ordinaire	21/06/2022	14:00:00	VISIOCONFERENCE
PALM CI	Mixte	21/06/2022	09:30:00	VISIOCONFERENCE
CFAO MOTORS CI	Ordinaire	21/06/2022	09:00:00	siège social sis Abidjan, 117, Boulevard de Marseille
SMB	Ordinaire	21/06/2022	09:30:00	amphithéâtre de la CGECI sis Abidjan-Plateau, à l'Angle du Boulevard de la République et de l'Avenue Lamblin
SOLIBRA	Ordinaire	20/06/2022	09:00:00	espace CRISTAL 8, rue du Chevalier de Clieu Zone 4 C "Salle PLATINUM" Abidjan
CIE CI	Ordinaire	20/06/2022	08:30:00	VISIOCONFERENCE
TOTAL SENEGAL S.A.	Ordinaire	17/06/2022	10:00:00	Hôtel PULLMAN DAKAR TERANGA et par visio-conférence
FILTISAC CI	Ordinaire	16/06/2022	09:00:00	Immeuble CRRAE-UMOA sis à Abidjan Plateau (RCI)
FILTISAC CI	Ordinaire	16/06/2022	10:00:00	Immeuble CRRAE-UEMOA sis à Abidjan Plateau
TOTAL	Ordinaire	16/06/2022	10:00:00	l'Hôtel Radisson Blu, sis à Abidjan Port- Bouët, route de l'Aéroport International Félix Houphouët Boigny
SOGB	Ordinaire	15/06/2022	11:00:00	Immeuble CRRAE-UEMOA sis à Abidjan Plateau
BERNABE CI	Ordinaire	15/06/2022	10:00:00	Salle Gewels du patronat Ivoirien (CGECI) sis à Abidjan plateau, immeuble MDE 01 BP 8666 ABIDJAN
SETAO CI	Ordinaire	15/06/2022	10:00:00	Hôtel TIAMA, à ABIDJAN-Plateau
SAPH CI	Mixte	13/06/2022	09:30:00	VISIOCONFERENCE
NEI-CEDA CI	Ordinaire	10/06/2022	10:00:00	Hôtel TIAMA, à ABIDJAN-Plateau
NSBC	Ordinaire	07/06/2022	10:30:00	Espace Latrille Events, situé à Abidjan- Cocody, Deux-plateaux
BOLLORE TRANSPORT & LOGISTICS	Ordinaire	31/05/2022	10:00:00	salle Kodjo EBOUCLE du palais de la culture sis à Treichville, Avenue Christiani à Abidjan.
SAFCA CI	Mixte	27/05/2022	10:00:00	Abidjan, 1 Rue des Carrosiers, Zone 3 C (Face de SOCOCE Treichville)
ORAGROUP	Mixte	25/05/2022	10:00:00	l'Hôtel 2 Février de LOME
ECOBANK TG	Ordinaire	25/05/2022	10:00:00	Salle des Fêtes du Sofitel Abidjan Hôtel Ivoire - Côte d'Ivoire
NESTLE CI	Ordinaire	20/05/2022	10:00:00	VISIOCONFERENCE
SIB	Ordinaire	18/05/2022	09:00:00	Maison de l'Entreprise (siège du Patronat Ivoirien), Abidjan-Plateau à l'Angle duBoulevard de la republique et de l'Avenue Lamblin
ONATEL BF	Ordinaire	12/05/2022	10:30:00	ROYAL BEACH HÔTEL, OUAGADOUGOU-BURKINA FASO
SGB CI	Ordinaire	06/05/2022	09:00:00	Espace Latrille Events, sis à Abidjan Commune de Cocody, aux Deux-Plateaux Boulevard Latrille
SONATEL	Mixte	28/04/2022	10:00:00	VISIOCONFERENCE, dans ses locaux situés au Technopole à Dakar
BANK OF AFRICA SN	Ordinaire	15/04/2022	09:30:00	Immeuble Elan II au 2ème Etage, Almadies, Zone 12, Route de Ngor à Dakar
BANK OF AFRICA BN	Ordinaire	13/04/2022	10:00:00	Hôtel GOLDEN TULIP à Cotonou
SICABLE	Ordinaire	07/04/2022	10:00:00	Hôtel TIAMA, à ABIDJAN
CORIS BANK INTERNATIONAL	Ordinaire	07/04/2022	09:00:00	Hôtel SOPATEL Silmandé SA, à Ouagadougou

Tuesday, November 22, 2022

ECOBANK CI	Ordinaire	05/04/2022	10:00:00	l'Hôtel Radisson Blu, sis à Abidjan Port- Bouët, route de l'Aéroport International Félix Houphouët Boigny
BANK OF AFRICA ML	Ordinaire	05/04/2022	09:30:00	Siège de la banque à l'Immeuble BANK OF AFRICA, Avenue du Mali-Quartier ACI 2000
BANK OF AFRICA CI	Ordinaire	31/03/2022	10:00:00	Salle Jewels du patronat Ivoirien (CGECI) sis à Abidjan plateau, immeuble MDE 01 BP 8666 ABIDJAN
BANK OF AFRICA NG	Ordinaire	30/03/2022	10:00:00	Centre de Formation de la BOA-NIGER (BOA-Siège)
BANK OF AFRICA BF	Ordinaire	29/03/2022	10:00:00	Salle LAICO HOTEL OUAGA 2000

BRVM news on line

Infos BRVM

The stock market information by SMS,
to subscribe please dial :



Côte d'Ivoire : *430#
Bénin : *430*15#



Côte d'Ivoire : #139#
Burkina Faso : *310#



Côte d'Ivoire : *431#
Niger : *512*9#
Togo : *310#

Mobile app

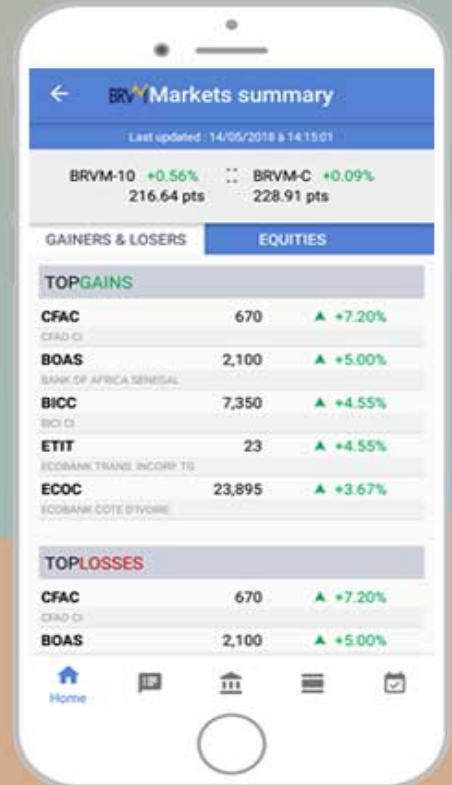

Website

www.brvm.org



Follow us on :

