

BRVM 10	158.54
Daily Change	↓ -0.65 %
Change / YTD	↑ 3.28 %



DAILY MARKET REPORT

N° 229

Wednesday, November 30, 2022

Website : www.brvm.org

BRVM Composite	192.62
Daily Change	↓ -0.36 %
Change / YTD	↓ -4.78 %

Indices

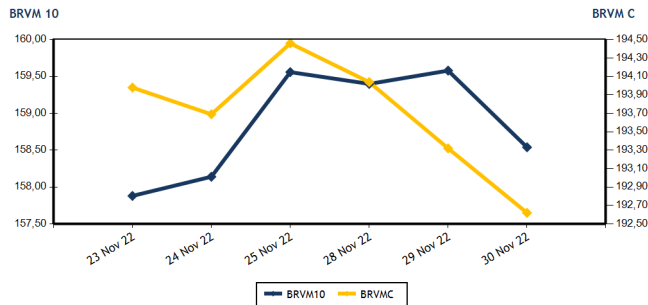

Volumes and values traded

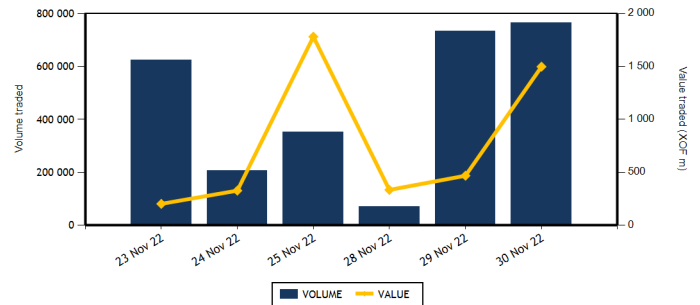

Equities	Level	Daily Change
Capitalization (XOF)(Equities & Rights)	5,797,839,504,880	-0.36 %
Volume (Equities & Rights)	660,729	-8.33 %
Value (XOF) (Equities & Rights)	449,618,153	24.09 %
Number of securities	40	2.56 %
Gains	10	25.00 %
Losses	18	-14.29 %
Flat	12	20.00 %

Bonds	Level	Daily Change
Capitalization (XOF)	8,710,632,138,847	0.04 %
Volume	104,804	703.22 %
Value (XOF)	1,047,590,903	898.75 %
Number of securities	6	0.00 %
Gains	3	0.00 %
Losses	1	0.00 %
Flat	2	-60.00 %

TOP GAINS

Shares	Price	Daily Change	Yearly Change
TOTAL CI	2,195	7.07 %	4.52 %
NESTLE CI	7,095	4.80 %	54.07 %
BANK OF AFRICA CI	3,700	2.78 %	-36.81 %
BOLLORE	1,250	2.46 %	-51.36 %
ECOBANK COTE D'IVOIRE	4,780	1.70 %	-0.10 %

TOP LOSSES

Shares	Price	Daily Change	Yearly Change
SICABLE CI	1,070	-7.36 %	5.42 %
SUCRIVOIRE	970	-7.18 %	1.04 %
SERVAIR ABIDJAN CI	1,475	-5.45 %	-15.71 %
ORAGROUP TOGO	2,940	-5.16 %	-29.83 %
UNIWAX CI	905	-4.74 %	-54.75 %

MARKET INDICES BY SECTOR

Base = 100 as of June 14, 1999	Number of companies	Value	Daily Change	Yearly Change	Volume	Value	AVG PER
BRVM-INDUSTRY	11	95,35	1.00 %	-13.40 %	9,819	21,168,175	25.26
BRVM-PUBLIC UTILITIES	4	457,34	-0.61 %	1.89 %	14,883	156,313,445	8.38
BRVM-FINANCIAL SERVICES	15	71,81	-0.77 %	-6.90 %	608,121	92,130,033	6.78
BRVM-TRANSPORTATION	2	307,1	2.39 %	-50.64 %	626	782,400	4.88
BRVM-AGRICULTURE	5	282,36	-1.37 %	16.05 %	22,856	171,008,085	5.59
BRVM-DISTRIBUTION	7	369,33	1.45 %	-9.35 %	3,502	7,298,620	26.94
BRVM-OTHER SECTORS	1	1233,88	0.50 %	36.99 %	922	917,395	12.01
BRVM-SMALL CAP	-	0	-	-	-	-	-

Indicators	1st & 2nd Board	BRVM SC
PER (Average)	7.53	
Rate of profitability (Average)	7.84	
Rate of yield (Average)	7.86	
Securities listed	45	
Bonds listed	108	
Yearly volume (Average)	1,005,156	
Yearly value (Average)	1,936,204,776.06	

Indicators	1st & 2nd Board	BRVM SC
Liquidity ratio (Average)	17.95	
Satisfaction ratio (Average)	54.77	
Tendency ratio (Average)	305.05	
Coverage ratio (Average)	32.78	
Turnover rate (Average)	0.06	
Premium risk	7.38	
Number of participating brokerage firm	27	

Définitions

Volume moyen annuel par séance = Volume total de la séance Volume annuel
 Valeur moyenne annuelle par séance = Valeur totale de la séance Volume annuel
 Ratio moyen de liquidité = Valeur des transactions / Capitalisation boursière
 Ratio moyen de satisfaction = Moyenne des ratios de satisfaction (Titres échangés / Volume des ordres d'achat)
 Ratio moyen de tendance = Moyenne des ratios de tendance (Volume des ordres d'achat / Volume des ordres de vente)
 Ratio moyen de couverture = Moyenne des ratios de couverture (Volume des ordres de vente / Volume des ordres d'achat)

Taux moyen de rotation = moyenne des taux de rotation des actions cotées (volume transigé/capi flottante)
 PER moyen du marché = moyenne des PER des actions cotées ayant un résultat positif
 Taux de rendement moyen = moyenne des taux de rendement des actions cotées ayant distribué un dividende
 Taux de rentabilité moyen = moyenne des taux de rentabilité des actions cotées
 Prime de risque du marché = (1 / le PER moyen du marché) - le taux de référence actuel des emprunts d'Etat



BRVM - REGIONAL STOCK EXCHANGE
 LIMITED COMPANY, CAPITAL XOF 3 062 040 000
 Head office: Abidjan - CÔTE D'IVOIRE, Address: 18 Rue Joseph Anoma (Rue des Banques) - 01 B.P 3802 Abidjan
 Tel: +225 20 32 66 85/86, Fax: +225 20 32 66 84, E-mail: brvm@brvm.org, Website: www.brvm.org

Wednesday, November 30, 2022

EQUITIES MARKET

Symbol	Equity	Previous Price	Share price Open. Clos.	Daily Change	Day Summary Volume Value	Reference Price	Annual Change / Year To Date	Dividend paid Net Income Date	Yield Net	PER
INDUSTRY - SECTOR		95.35	points	↑ 1.00 %						
CABC	SICABLE CI	1,155	1,100 1,070	-7.36 %	2,046 2,250,300	1,070	5.42 %	69 02 Aug 22	0.06	157.99
FTSC	FILTISAC CI	1,195	1,195 1,195	0.00 %	88 105,160	1,195	-28.87 %	235 30 Jul 21	0.20	
NEIC	NEI-CEDA CI	720	715 715	-0.69 %	20 14,300	715	14.40 %	9 28 Jun 01		9.31
NTLC	NESTLE CI	6,770	6,300 7,095	4.80 %	1,812 12,124,095	7,095	54.07 %	856.80 02 Aug 22	0.12	7.36
SEMC	CROWN SIEM CI	650	640 645	-0.77 %	65 41,850	645	-15.69 %	14.40 28 Dec 21	0.02	6.82
SIVC	AIR LIQUIDE CI	745	730 730	-2.01 %	896 654,080	730	-18.44 %	63 29 Sep 17		
SLBC	SOLIBRA CI	88,000	88,000 88,000	0.00 %	4 352,000	88,000	-43.59 %	4,050 12 Aug 22	0.05	6.58
SMBC	SMB CI	6,705	6,705 6,750	0.67 %	120 805,500	6,750	-2.17 %	720 24 Aug 22	0.11	5.60
STBC	SITAB CI	5,100	5,100 5,100	0.00 %	124 630,400	5,100	-17.48 %	445.12 21 Jul 22	0.09	9.64
UNLC	UNILEVER CI	7,030	NC NC	0.00 %		7,030	43.76 %	1,233 09 Jul 12		10.60
UNXC	UNIWAX CI	950	900 905	-4.74 %	4,644 4,190,490	905	-54.75 %	60.75 29 Jul 22	0.07	13.41
TOTAL					9,819	21,168,175				25.26
PUBLIC UTILITIES - SECTOR		457.34	points	↓ -0.61 %						
CIEC	CIE CI	2,050	2,050 2,000	-2.44 %	954 1,914,775	2,000	5.54 %	153.16 25 Jul 22	0.08	11.48
ONTBF	ONATEL BF	3,250	3,250 3,265	0.46 %	3,695 12,014,915	3,265	-17.24 %	416.58 15 Jun 22	0.13	6.86
SDCC	SODE CI	4,530	4,700 4,530	0.00 %	615 2,786,800	4,530	5.47 %	432 21 Oct 22	0.10	9.37
SNTS	SONATEL SN	14,795	14,415 14,700	-0.64 %	9,619 139,596,955	14,700	5.19 %	1,400 18 May 22	0.10	5.82
TOTAL					14,883	156,313,445				8.38
FINANCIAL SERVICES - SECTOR		71.81	points	↓ -0.77 %						
BICC	BICI CI	6,385	NC NC	0.00 %		6,385	-13.72 %	518 15 Jul 22	0.08	11.08
BOAB	BANK OF AFRICA BN	5,940	5,905 5,950	0.17 %	272 1,604,860	5,950	12.26 %	546 25 May 22	0.09	7.24
BOABF	BANK OF AFRICA BF	5,200	NC NC	0.00 %		5,200	-16.13 %	448 04 May 22	0.09	5.38
BOAC	BANK OF AFRICA CI	3,600	3,600 3,700	2.78 %	7,458 27,102,940	3,700	-36.81 %	374 28 Apr 22	0.10	4.45
BOAM	BANK OF AFRICA ML	1,355	1,400 1,355	0.00 %	592 802,810	1,355	-8.75 %	271 15 May 19		11.83
BOAN	BANK OF AFRICA NG	5,590	5,500 5,590	0.00 %	51 267,565	5,590	9.61 %	567.30 12 May 22	0.10	7.73
BOAS	BANK OF AFRICA SENEGAL	2,420	2,400 2,420	0.00 %	696 1,680,800	2,420	2.98 %	161.01 01 Jun 21	0.07	5.25
CBIBF	CORIS BANK INTERNATIONAL	8,495	8,495 8,495	0.00 %	43 365,285	8,495	-19.10 %	448 06 Jul 22	0.05	5.84
ECOC	ECOBANK COTE D'IVOIRE	4,700	4,780 4,780	1.70 %	154 732,930	4,780	-0.10 %	420.30 29 Apr 22	0.09	7.67
ETIT	ECOBANK TRANS. INCORP. TG	20	19 20	0.00 %	588,371 11,186,418	20	11.11 %	0.90 20 Jun 22	0.05	1.87
NSBC	NSIA BANQUE COTE D'IVOIRE	4,525	4,500 4,400	-2.76 %	2,423 10,891,000	4,400	-28.86 %	77.69 27 Jul 20	0.02	4.59
ORGT	ORAGROUP TOGO	3,100	2,940 2,940	-5.16 %	5,474 16,093,560	2,940	-29.83 %	59.52 17 Jul 20	0.02	10.31
SAFC	SAFCA CI	900	885 890	-1.11 %	97 85,850	890	4.71 %	23.04 29 Jul 11		
SGBC	SOCIETE GENERALE COTE D'IVOIRE	11,600	11,600 11,500	-0.86 %	1,440 16,700,500	11,500	8.54 %	1,004.93 10 Jun 22	0.09	5.31
SIBC	SOCIETE IVOIRIENNE DE BANQUE	4,500	4,495 4,350	-3.33 %	1,050 4,615,515	4,350	9.16 %	405 30 Jun 22	0.09	6.39
TOTAL					608,121	92,130,033				6.78
TRANSPORTATION - SECTOR		307.10	points	↑ 2.39 %						
SDSC	BOLLORE	1,220	1,250 1,250	2.46 %	626 782,400	1,250	-51.36 %	130 23 Jun 22	0.10	4.88
SVOC	MOVIS CI	2,395	SP SP	0.00 %		2,395	0.00 %	270 05 Jul 99		
TOTAL					626	782,400				4.88

Wednesday, November 30, 2022

EQUITIES MARKET

Symbol	Equity	Previous Price	Share price		Daily Change	Day Summary		Reference Price	Annual Change / Year To Date	Dividend paid		Yield Net	PER
			Open.	Clos.		Volume	Value			Net Income	Date		
AGRICULTURE - SECTOR		282.36	points		↓	-1.37 %							
PALC	PALM CI	9,880	9,700	9,800	-0.81 %	12,485	120,513,055	9,800	-40.20 %	1,236.34	31 Aug 22	0.13	3.57
SCRC	SUCRIVOIRE	1,045	1,030	970	-7.18 %	976	961,700	970	1.04 %	40.50	20 Aug 21	0.04	
SICC	SICOR CI	6,700	NC	NC	0.00 %			6,700	30.86 %	1,919	25 Sep 00		4.06
SOGC	SOGB CI	5,600	5,600	5,685	1.52 %	1,703	9,534,930	5,685	13.70 %	541.81	21 Jul 22	0.10	8.34
SPHC	SAPH CI	5,400	5,200	5,200	-3.70 %	7,692	39,998,400	5,200	0.10 %	365.40	04 Aug 22	0.07	6.40
TOTAL						22,856	171,008,085						5.59
DISTRIBUTION - SECTOR		369.33	points		↑	1.45 %							
ABJC	SERVAIR ABIDJAN CI	1,560	1,475	1,475	-5.45 %	165	243,375	1,475	-15.71 %	57.73	24 Aug 22	0.04	16.88
BNBC	BERNABE CI	2,100	2,100	2,100	0.00 %	22	46,200	2,100	-3.45 %	45	19 Jul 19		87.04
CFAC	CFAO MOTORS CI	915	920	915	0.00 %	300	274,540	915	-23.11 %	69.47	02 Aug 22	0.08	24.73
PRSC	TRACTAFRIC MOTORS CI	3,200	3,200	3,150	-1.56 %	124	382,135	3,150	-25.00 %	175.86	30 Aug 22	0.06	10.52
SHEC	VIVO ENERGY CI	780	780	770	-1.28 %	191	147,440	770	-10.47 %	29	28 Oct 22	0.04	20.56
TTLIC	TOTAL CI	2,050	2,195	2,195	7.07 %	924	2,028,180	2,195	4.52 %	159.29	25 Aug 22	0.07	12.40
TTLS	TOTAL SN	2,375	2,375	2,375	0.00 %	1,776	4,176,750	2,375	20.25 %	187.30	22 Jul 22	0.08	16.49
TOTAL						3,502	7,298,620						26.94
MISC. - SECTOR		1,233.88	points		↑	0.50 %							
STAC	SETAO CI	995	995	1,000	0.50 %	922	917,395	1,000	36.99 %	66.15	18 Jul 22	0.07	12.01
TOTAL						922	917,395						12.01
TOTAL - Equities market						660,729	449,618,153						

RIGHTS MARKET

Symbol	Rights	Previous Price	Share price		Daily Change	Day Summary		Reference Price	Annual Change / Year To Date	Ratio	Trading Period	
			Open.	Clos.		Volume	Value				Start	End
TOTAL												
TOTAL - Rights market												

THIRD BOARD - BRVM SMALL CAP

Symbol	SMEs	Previous Price	Share price		Daily Change	Day Summary		Reference Price	Annual Change / Year To Date
			Open.	Clos.		Volume	Value		
TOTAL									
TOTAL - Third Board - BRVM Small Cap									

Legend:

(d) Ex-dividend (V) Change to reference price

NT: Not Traded NA: Not Available or Not Applicable Ex-c: Ex-coupon Ex-d: Ex-rights SP: Suspended

PER (Price Earning Ratio) = Reference Price / Net earning per share Net Return = Net dividend / Reference price

Board: 1 - First board 2 - Second board 3 - Growth board

Liquidity ratio = Volume traded / Ask orders volume.

BONDS MARKET

Symbol	Bond	Valeur nominale	Previous Price	Daily Change	Reference Price	Day Summary		Accrued Interest	Period	Coupon Amount Int.	Pay. date	Amort. Type	
						Volume	Value						
GOVERNMENT BONDS													
EOM.01	ETAT DU MALI 6.20% 2016-2023	1,665	1,665	NC	1,665			54.02	A	103.23	23 May 23	ACD	
EOM.02	Etat du Mali 6.50% 2017-2024	4,000	4,000	NC	4,000			159.56	A	260	20 Apr 23	AC	
EOM.03	ETAT DU MALI 6,50 % 2018-2025	6,000	6,000	NC	6,000			79.78	A	520	05 Oct 23	AC	
EOM.04	ETAT DU MALI 6,50% 2019-2027	10,000	10,000	NC	10,000			251.10	A	650	12 Jul 23	AC	
EOM.05	ETAT DU MALI 6,50% 2020-2028	10,000	10,000	NC	10,000			441.64	A	650	27 Mar 23	ACD	
EOM.06	ETAT DU MALI 6,50% 2020-2027	10,000	10,000	NC	10,000			650	A	650	30 Nov 22	AC	
EOM.07	ETAT DU MALI 6.50% 2021-2031	10,000	9,999	NC	9,999			406.03	A	650	16 Apr 23	AC	
EOM.08	ETAT DU MALI 6,20 % 2022-2032	10,000	10,200	NC	10,200			142.68	A	620	07 Sep 23	ACD	
EOS.05	ETAT SENEGAL 6.50% 2013-2023	10,000	10,800	NC	10,800			219.02	S	325	29 Jan 23	ACD	
EOS.07	ETAT SENEGAL 6.30% 2015-2025	10,000	10,500	NC	10,500			8.63	S	312.41	25 May 23	ACD	
TPBF.010	TPBF 6,50% 2020 - 2028	9,166.67	9,900	NC	9,900			127.49	S	325	20 Mar 23	ACD	
TPBF.011	TPBF 6,50 % 2020-2028	10,000	10,000	NC	10,000			254.35	S	325	09 Jan 23	ACD	
TPBF.012	TPBF 6.50% 2021-2031	10,000	10,700	NC	10,700			118.51	S	325	25 Mar 23	ACD	
TPBF.013	TPBF 6,50 % 2021 - 2031	10,000	10,250	NC	10,250			259.65	S	325	06 Jan 23	ACD	
TPBF.04	TPBF 6.50% 2017-2027	10,000	10,100	NC	10,100			217.26	S	327.67	31 Jan 23	ACD	
TPBF.05	TPBF 6,50% 2017-2024	10,000	10,000	10,700	10,700	10	107,000	273.50	S	325	29 Dec 22	ACD	
TPBF.06	TPBF 6.50% 2018-2025	10,000	10,500	NC	10,500			315.25	S	324.11	05 Dec 22	ACD	
TPBF.07	TPBF 6,50% 2018- 2025	10,000	10,000	NC	10,000			26.93	S	325	15 May 23	AC	
TPBF.08	TPBF 6,50% 2019-2027	10,000	10,000	NC	10,000			42.74	S	322.33	06 May 23	ACD	
TPBF.09	TPBF 6,50% 2019 - 2027	10,000	10,700	NC	10,700			94.64	S	325	08 Apr 23	ACD	
TPBJ.03	TPBJ 6,50% 2020-2028	10,000	10,000	NC	10,000			172.74	A	650	25 Aug 23	AC	
TPBJ.04	TPBJ 5,50 % 2022-2037	10,000	10,000	NC	10,000			412.88	A	550	01 Mar 23	AC	
TPBJ.05	TPBJ 5,85 % 2022-2042	10,000	10,000	NC	10,000			439.15	A	585	01 Mar 23	ACD	
TPBJ.06	TPBJ 5,75% 2022-2037	10,000	10,000	NC	10,000			196.92	A	575	28 Jul 23	ACD	
TPCI.017	TPCI 3% 2014-2024	10,000	10,000	NC	10,000			134.43	S	150	19 Dec 22	ACD	
TPCI.019	TPCI 5.99% 2015-2025	10,000	10,050	NC	10,050			328.22	A	599	14 May 23	ACD	
TPCI.021	TPCI 6% 2016-2028	10,000	10,000	NC	10,000			387.95	A	600	08 Apr 23	ACD	
TPCI.022	TPCI 5.90% 2016 - 2026	10,000	10,000	NC	10,000			271.56	A	590	15 Jun 23	ACD	
TPCI.023	TPCI 5.90% 2016-2026	10,000	10,215	NC	10,215			21.01	A	590	17 Nov 23	ACD	
TPCI.024	TPCI 6.25% 2017-2029	10,000	10,800	NC	10,800			104.74	S	312.50	31 Mar 23	ACD	
TPCI.025	TPCI 5,95% 2017-2024 A	10,000	10,000	NC	10,000			60.48	S	297.50	24 Apr 23	ACD	
TPCI.026	TPCI 5,95% 2017-2024 B	10,000	10,000	NC	10,000			32.87	S	297.50	10 May 23	ACD	
TPCI.027	TPCI 6% 2017-2025	10,000	10,250	NC	10,250			252.46	S	300	29 Dec 22	ACD	
TPCI.028	TPCI 6% 2018 - 2026	10,000	10,700	NC	10,700			197.26	A	600	02 Aug 23	ACD	
TPCI.029	TPCI 6% 2018-2026	10,000	10,000	NC	10,000			69.04	A	600	19 Oct 23	ACD	
TPCI.030	TPCI 5,95% 2018-2025	7,000	7,014	NC	7,014			193.99	S	208.82	13 Dec 22	ACD	
TPCI.031	TPCI 5,75% 2019 - 2026	10,000	10,230	NC	10,230			256.78	A	575	20 Jun 23	ACD	
TPCI.032	TPCI 2,23% 2019-2026	10,000		NC				99.59	A	223	20 Jun 23	ACD	
TPCI.033	TPCI 5.75% 2019-2026	8,000	8,560	NC	8,560			321.37	A	460	20 Mar 23	ACD	
TPCI.034	TPCI 6% 2019-2029	8,750	8,750	NC	8,750			366.78	A	525	20 Mar 23	ACD	
TPCI.035	TPCI 5,75% 2019 - 2026	10,000	10,200	NC	10,200			223.70	A	575	11 Jul 23	ACD	
TPCI.036	TPCI 5,75% 2019- 2026	10,000	10,180	10,000	10,000	100,000	1,000,000,000	159.11	A	575	21 Aug 23	ACD	
TPCI.037	TPCI 5,80% 2019-2026	10,000	10,000	NC	10,000			573.64	A	580	04 Dec 22	ACD	
TPCI.038	TPCI 5,75% 2019-2026	10,000	10,000	NC	10,000			568.70	A	575	04 Dec 22	ACD	
TPCI.039	TPCI 5,75% 2019 - 2026	8,000	8,560	NC	8,560			644.32	A	575	17 Oct 22	ACD	
TPCI.040	TPCI 5,75% 2019-2026	10,000	10,200	NC	10,200			510.41	A	575	10 Jan 23	ACD	
TPCI.041	TPCI 5,80% 2020-2027	10,000	10,700	NC	10,700			436.99	A	580	28 Feb 23	ACD	
TPCI.042	TPCI 5,90% 2020-2030	10,000	10,400	NC	10,400			444.52	A	590	28 Feb 23	ACD	
TPCI.043	TPCI 5,90% 2020 - 2030	10,000	10,200	NC	10,200			357.23	A	590	23 Apr 23	ACD	
TPCI.044	TPCI 5,80% 2020 - 2027	10,000	10,100	NC	10,100			351.18	A	580	23 Apr 23	ACD	
TPCI.045	TPCI 5,80% 2020 - 2027	10,000	10,000	NC	10,000			265.37	A	580	16 Jun 23	ACD	
TPCI.046	TPCI 5,90% 2020 - 2030	10,000	10,200	NC	10,200			269.95	A	590	16 Jun 23	ACD	
TPCI.047	TPCI 5,80% 2020 - 2027	10,000	10,250	NC	10,250			265.37	A	580	16 Jun 23	ACD	
TPCI.048	TPCI 5,80% 2020- 2027	10,000	10,000	NC	10,000			197.04	A	580	29 Jul 23	ACD	
TPCI.049	TPCI 5,90% 2020- 2030	10,000	10,085	NC	10,085			200.44	A	590	29 Jul 23	ACD	
TPCI.050	TPCI 5,90% 2020-2030	10,000	10,000	NC	10,000			151.95	A	590	28 Aug 23	ACD	
TPCI.051	TPCI 5,80% 2020-2027	10,000	10,000	NC	10,000			93.75	A	580	02 Oct 23	ACD	
TPCI.052	TPCI 5,90 % 2020-2030	10,000	10,300	NC	10,300			95.37	A	590	02 Oct 23	ACD	

Wednesday, November 30, 2022

TPCI.053	TPCI 5,80% 2020-2027	10,000	10,600	NC	10,600			52.44	A	580	28 Oct 23	ACD
TPCI.054	TPCI 5,90% 2020-2030	10,000	10,000	NC	10,000			53.34	A	590	28 Oct 23	ACD
TPCI.055	TPCI 5,80% 2020 -2027	10,000	10,500	NC	10,500			541.86	A	580	24 Dec 22	ACD
TPCI.056	TPCI 5,90% 2020- 2030	10,000	10,700	NC	10,700			551.21	A	590	24 Dec 22	ACD
TPCI.057	TPCI 5,80% 2020-2027	10,000	10,000	NC	10,000			15.89	A	580	20 Nov 23	ACD
TPCI.058	TPCI 5,80% 2021-2028	10,000	10,000	NC	10,000			422.68	A	580	09 Mar 23	ACD
TPCI.059	TPCI 5,90% 2021-2031	10,000	10,500	NC	10,500			429.97	A	590	09 Mar 23	ACD
TPCI.060	TPCI 5,80% 2021-2028	10,000	10,050	NC	10,050			319.40	A	580	13 May 23	ACD
TPCI.061	TPCI 5,90% 2021-2031	10,000	10,050	NC	10,050			324.90	A	590	13 May 23	ACD
TPCI.062	TPCI 5,80 % 2021 -2028	10,000	10,700	NC	10,700			243.12	A	580	30 Jun 23	ACD
TPCI.063	TPCI 5,90% 2021 -2031	10,000	10,000	NC	10,000			247.32	A	590	30 Jun 23	ACD
TPCI.064	TPCI 5,80 % 2021 - 2028	10,000	10,180	NC	10,180			168.44	A	580	16 Aug 23	ACD
TPCI.065	TPCI 5,90% 2021-2031	10,000	10,000	NC	10,000			98.60	A	590	30 Sep 23	ACD
TPCI.066	TPCI 5,90% 2021-2031	10,000	9,845	NC	9,845			40.41	A	590	05 Nov 23	ACD
TPCI.067	TPCI 5,90 % 2021-2036	10,000	10,500	NC	10,500			564.14	A	590	16 Dec 22	ACD
TPCI.068	TPCI 5,90 % 2022-2037	10,000	10,005	NC	10,005			488.16	A	590	01 Feb 23	ACD
TPCI.069	TPCI 5,75 % 2022-2037	10,000	9,920	9,999	9,999	85	849,915	398.56	A	575	22 Mar 23	ACD
TPCI.070	TPCI 5,75 % 2022-2037	10,000	10,000	NC	10,000			338.70	A	575	29 Apr 23	ACD
TPCI.071	TPCI 5,65% 2022-2032	10,000	10,000	NC	10,000			260.05	A	565	15 Jun 23	ACD
TPCI.072	TPCI 5,65% 2022-2029	10,000	10,000	NC	10,000			191.95	A	565	29 Jul 23	ACD
TPCI.073	TPCI 5,75% 2022-2032	10,000	10,000	NC	10,000			195.34	A	575	29 Jul 23	ACD
TPCI.074	TPCI 5,85% 2022-2042	10,000	10,000	NC	10,000			198.74	A	585	29 Jul 23	ACD
TPNE.01	TRESOR PUBLIC DU NIGER 6,50% 2019-2026	10,000	10,800	NC	10,800			439.86	A	650	28 Mar 23	ACD
TPNE.02	TRESOR PUBLIC DU NIGER 6,50% 2019 - 2026	10,000	10,800	NC	10,800			215.48	A	650	01 Aug 23	ACD
TPNE.03	TRESOR PUBLIC DU NIGER 6,5% 2020-2027	10,000	10,800	NC	10,800			217.26	A	650	31 Jul 23	ACD
TPNE.04	TRESOR PUBLIC DU NIGER 6,30% 2021-2031	10,000	10,500	NC	10,500			169.15	A	630	24 Aug 23	ACD
TPNE.05	TPNE 6,15 % 2022-2034	10,000	10,350	10,350	10,350	52	520,700	303.29	A	615	03 Jun 23	ACD
TOTAL								100,147		1,001,477,615		

REGIONAL BONDS

BIDC.04	BIDC-EBID 6.10% 2017-2027	6,250	6,750	NC	6,750			174.43	A	381.25	16 Jun 23	ACD
BIDC.05	BIDC-EBID 6,40% 2019-2026	10,000	10,500	NC	10,500			245.22	S	320	12 Jan 23	ACD
BIDC.06	BIDC-EBID 6,50 % 2021-2028	10,000	10,700	10,800	10,800	3,655	36,554,000	21.37	S	322.33	18 May 23	ACD
BIDC.07	BIDC-EBID 5,90% 2022-2029	10,000	10,300	NC	10,300			281.26	S	295.81	09 Dec 22	ACD
CRRH.02	CRRH-UEMOA 6.10% 2012-2024	10,000	10,000	NC	10,000			225.43	S	305	17 Jan 23	AC
CRRH.03	CRRH-UEMOA 6% 2013-2023	10,000	10,000	NC	10,000			57.69	S	300	26 Apr 23	AC
CRRH.04	CRRH-UEMOA 6% 2014-2024	10,000	10,000	NC	10,000			250.82	S	300	30 Dec 22	AC
CRRH.05	CRRH-UEMOA 5.85% 2015-2025	10,000	10,000	NC	10,000			238.81	S	294.90	04 Jan 23	AC
CRRH.06	CRRH-UEMOA 5.85% 2016-2026	10,000	10,230	NC	10,230			238.45	S	292.50	03 Jan 23	ACD
CRRH.07	CRRH-UEMOA 5.95% 2017-2029	5,833	5,833	NC	5,833			13.35	S	185.94	17 May 23	AC
CRRH.08	CRRH-UEMOA 5.95% 2018-2030	7,083.33	7,083.33	NC	7,083.33			186.55	S	210.73	21 Dec 22	AC
CRRH.09	CRRH-UEMOA 6.05% 2018-2033	7,667	7,667	NC	7,667			205.30	S	231.92	21 Dec 22	AC
TOTAL								3,655		36,554,000		

CORPORATE BONDS

BHSN.01	DIASPORA BONDS BHS 6,25% 2019-	10,000	10,800	NC	10,800			244.86	S	315.07	10 Jan 23	ACD
FNSBC.01	FCTC NSIA BANQUE 7 % 2020-2025	5,555.55	5,558.33	NC	5,558.33			78.53	T	95.28	16 Dec 22	ACD
FORBT.01	FCTC ORABANK 7 % 2021-2026	9,444.44	10,200	10,199	10,200	1,002	9,559,288.44	112.13	T	161.97	28 Dec 22	ACD
FTMC.01	FCTC TEYLIMMO IMMO 7 % 2021-2028	9,583.33	8,864.58	NC	8,864.58			149.90	T	164.35	08 Dec 22	ACD
ORGT.02	ORAGROUP SA 7,15% 2021-2028	10,000	10,400	NC	10,400			68.75	S	357.50	26 Apr 23	ACD
PADS.03	PAD 6,60% 2020-2027	10,000	10,000	NC	10,000			76.15	S	330	19 Apr 23	ACD
SNLC.01	SENELEC 6,50% 2018-2025	5,000	5,400	NC	5,400			57.46	S	162.50	27 Mar 23	AC
SNTS.02	SONATEL 6,50% 2020-2027	10,000	10,800	NC	10,800			225.60	S	302.99	16 Jan 23	ACD
TOTAL								1,002		9,559,288.44		

SUKUK AND CORRESPONDING SECURITIES

SUKCI.S2	SUKUK CI 5.75% 2016-2023	10,000	10,800	NC	10,800			134.17	S	289.10	07 Mar 23	ACD
SUKSN.S2	SUKUK SN 6% 2016-2026	10,000	10,800	NC	10,800			211.67	S	306.67	26 Jan 23	ACD
SUKTG.S1	SUKUK TG 6.5% 2016-2026	10,000	10,800	NC	10,800			215.70	S	377.99	17 Feb 23	ACD
TOTAL												

Wednesday, November 30, 2022

TOTAL - Bonds Market

104,804 1,047,590,903.
44

Legend:

(#) (*) Accrued Interest Ex- (##) Depreciation reference price / Accrued Interest Ex-c (#) Ex-profit margin
 Amort. Type: Type of depreciation IF: In Fine AC: Constant Depreciation AD: Degressive Depreciation ACD: Differed Constant Depreciation
 Period: Coupons payment Period A: Annually S: Semi-annually T: Quarterly
 NT: Not Traded NA: Not Available or Not Applicable Ex-c: Ex-coupon SP: Suspended

INFORMATIONS

UPCOMING OPERATIONS

Issuer	Operation
TPBF	Première cotation - TPBF 6,30 % 2022-2034 - Première cotation le 15 décembre 2022

NOTICES

Entity	N°	Type	Subject
--------	----	------	---------

RELEASES

Issuer	N°	Type	Subject
--------	----	------	---------

REMAINING UNMATCHED QUANTITIES

EQUITIES MARKET

Symbol	Equity	Remaining quantity - Buy	Price Buy/ Sell			Remaining quantity - Sell	Reference Price
ABJC	SERVAIR ABIDJAN CI	141	1,475	/	1,560	290	1,475
BICC	BICI CI			/	6,380	157	6,385
BNBC	BERNABE CI	10	1,950	/	2,100	2,271	2,100
BOAB	BANK OF AFRICA BN	910	5,900	/	5,950	199	5,950
BOABF	BANK OF AFRICA BF	16	5,000	/	5,200	160	5,200
BOAC	BANK OF AFRICA CI	1	3,650	/	3,700	799	3,700
BOAM	BANK OF AFRICA ML	1,917	1,355	/	1,375	190	1,355
BOAN	BANK OF AFRICA NG	57	5,175	/	5,590	981	5,590
BOAS	BANK OF AFRICA SENEGAL	430	2,400	/	2,420	227	2,420
CABC	SICABLE CI			/	Marché	30	1,070
CBIBF	CORIS BANK INTERNATIONAL	5	8,300	/	8,495	183	8,495
CFAC	CFAO MOTORS CI	6,710	915	/	945	156	915
CIEC	CIE CI	10	1,970	/	2,000	756	2,000
ECOC	ECOBANK COTE D'IVOIRE	6,087	4,700	/	4,775	250	4,780
ETIT	ECOBANK TRANS. INCORP. TG	383,380	19	/	20	2,742,512	20
FTSC	FILTISAC CI	14	1,195	/	1,200	3,944	1,195
NEIC	NEI-CEDA CI			/	715	1,251	715
NSBC	NSIA BANQUE COTE D'IVOIRE	3	4,300	/	4,400	285	4,400
N TLC	NESTLE CI	1,563	6,300	/	7,095	5	7,095
ONTBF	ONATEL BF	300	3,225	/	3,265	3,101	3,265
ORGT	ORAGROUP TOGO	4	2,900	/	2,940	2,326	2,940
PALC	PALM CI	115	9,505	/	9,800	99	9,800
PRSC	TRACTAFRIC MOTORS CI	23	3,030	/	3,190	1,000	3,150
SAFC	SAFCA CI			/	890	424	890
SCRC	SUCRIVOIRE			/	1,040	400	970
SDCC	SODE CI	100	4,540	/	4,700	3,181	4,530
SDSC	BOLLORE	2	1,240	/	1,250	4,845	1,250
SEMC	CROWN SIEM CI	47	645	/	675	2,621	645
SGBC	SOCIETE GENERALE COTE D'IVOIRE	60	11,500	/	11,600	382	11,500
SHEC	VIVO ENERGY CI	12	755	/	770	876	770
SIBC	SOCIETE IVOIRIENNE DE BANQUE	850	4,350	/	4,495	1,916	4,350
SICC	SICOR CI	20	6,200	/	6,700	56	6,700
SIVC	AIR LIQUIDE CI	10	715	/	730	345	730
SLBC	SOLIBRA CI	2	85,500	/	90,000	6	88,000
SMBC	SMB CI	7	6,740	/	6,745	210	6,750
SNTS	SONATEL SN	65	14,425	/	14,700	1,938	14,700
SOGC	SOGB CI	3	5,500	/	5,685	1,599	5,685
SPHC	SAPH CI	10	5,000	/	5,200	2,558	5,200
STAC	SETAO CI			/	1,000	49	1,000
STBC	SITAB CI	26	5,000	/	5,100	601	5,100
SVOC	MOVIS CI			/			2,395
T TLC	TOTAL CI	237	2,010	/	2,140	100	2,195
T TLS	TOTAL SN	3,313	2,350	/	2,375	5,693	2,375
UNLC	UNILEVER CI	15	Marché	/			7,030
UNXC	UNIWAX CI	106	880	/	905	999	905

REMAINING UNMATCHED QUANTITIES

RIGHTS MARKET

Symbol	Equity	Remaining quantity - Buy	Price Buy/ Sell	Remaining quantity - Sell	Reference Price
--------	--------	--------------------------	-----------------	---------------------------	-----------------

THIRD BOARD - BRVM SMALL CAP

Symbol	Right	Remaining quantity - Buy	Price Buy/ Sell	Remaining quantity - Sell	Reference Price
--------	-------	--------------------------	-----------------	---------------------------	-----------------

REMAINING UNMATCHED QUANTITIES

BONDS MARKET

Symbol	Bond	Remaining quantity - Buy	Price Buy/ Sell	Remaining quantity - Sell	Reference Price
BHSN.O1	DIASPORA BONDS BHS 6,25% 2019-		/ 10,800	134	10,800
FNSBC.O1	FCTC NSIA BANQUE 7 % 2020-2025	160	5558 /		5,558.33
FORBT.O1	FCTC ORABANK 7 % 2021-2026		/ 10,200	35	10,200
FTIMC.O1	FCTC TEYLIOM IMMO 7 % 2021-2028		/		8,864.58
ORGT.O2	ORAGROUP SA 7,15% 2021-2028		/ 10,400	5,612	10,400
PADS.O3	PAD 6,60% 2020-2027		/ 10,000	580	10,000
SNLC.O1	SENELEC 6,50% 2018-2025		/		5,400
SNTS.O2	SONATEL 6,50% 2020-2027		/ 10,500	1,850	10,800
EOM.O1	ETAT DU MALI 6.20% 2016-2023		/		1,665
EOM.O2	Etat du Mali 6.50% 2017-2024		/		4,000
EOM.O3	ETAT DU MALI 6,50 % 2018-2025		/ 6,000	200	6,000
EOM.O4	ETAT DU MALI 6,50% 2019-2027		/		10,000
EOM.O5	ETAT DU MALI 6,50% 2020-2028		/		10,000
EOM.O6	ETAT DU MALI 6,50% 2020-2027		/ 10,000	92	10,000
TPNE.O5	TPNE 6,15 % 2022-2034		/ 10,350	4,986	10,350
TPCI.O73	TPCI 5,75% 2022-2032		/		10,000
TPCI.O74	TPCI 5,85% 2022-2042		/		10,000
TPNE.O1	TRESOR PUBLIC DU NIGER 6,50% 2019-2026		/		10,800
TPNE.O2	TRESOR PUBLIC DU NIGER 6,50% 2019 - 2026		/		10,800
TPNE.O3	TRESOR PUBLIC DU NIGER 6,5% 2020-2027		/ 10,500	350	10,800
TPNE.O4	TRESOR PUBLIC DU NIGER 6,30% 2021-2031		/ 10,000	35	10,500
TPCI.O67	TPCI 5,90 % 2021-2036		/ 10,400	10,010	10,500
TPCI.O68	TPCI 5,90 % 2022-2037		/ 10,005	16,990	10,005
TPCI.O69	TPCI 5,75 % 2022-2037		/ 9,999	1,500	9,999
TPCI.O70	TPCI 5,75 % 2022-2037		/ 10,100	5	10,000
TPCI.O71	TPCI 5,65% 2022-2032		/ 10,005	12,500	10,000
TPCI.O72	TPCI 5,65% 2022-2029		/		10,000
TPCI.O61	TPCI 5,90% 2021-2031		/		10,050
TPCI.O62	TPCI 5,80 % 2021 -2028		/ 10,000	412	10,700
TPCI.O63	TPCI 5,90% 2021 -2031		/		10,000
TPCI.O64	TPCI 5,80 % 2021 - 2028		/		10,180
TPCI.O65	TPCI 5,90% 2021-2031		/		10,000
TPCI.O66	TPCI 5,90% 2021-2031		/		9,845
TPCI.O55	TPCI 5,80% 2020 -2027		/		10,500
TPCI.O56	TPCI 5,90% 2020- 2030		/		10,700
TPCI.O57	TPCI 5,80% 2020-2027		/		10,000
TPCI.O58	TPCI 5,80% 2021-2028		/		10,000
TPCI.O59	TPCI 5,90% 2021-2031		/		10,500
TPCI.O60	TPCI 5,80% 2021-2028		/		10,050
TPCI.O49	TPCI 5,90% 2020- 2030		/		10,085
TPCI.O50	TPCI 5,90% 2020-2030		/		10,000
TPCI.O51	TPCI 5,80% 2020-2027		/		10,000
TPCI.O52	TPCI 5,90 % 2020-2030		/ 10,300	4,990	10,300
TPCI.O53	TPCI 5,80% 2020-2027		/		10,600
TPCI.O54	TPCI 5,90% 2020-2030		/		10,000
TPCI.O43	TPCI 5,90% 2020 - 2030		/ 10,200	1,900	10,200
TPCI.O44	TPCI 5,80% 2020 - 2027		/		10,100
TPCI.O45	TPCI 5,80% 2020 -2027		/		10,000
TPCI.O46	TPCI 5,90% 2020 - 2030		/		10,200

Wednesday, November 30, 2022

TPCI.O47	TPCI 5,80% 2020 - 2027			/			10,250
TPCI.O48	TPCI 5,80% 2020- 2027			/			10,000
TPCI.O37	TPCI 5,80% 2019-2026			/			10,000
TPCI.O38	TPCI 5,75% 2019-2026	2,507	7976	/	8,000	4,630	10,000
TPCI.O39	TPCI 5,75% 2019 - 2026			/			8,560
TPCI.O40	TPCI 5,75% 2019-2026			/	10,000	3,350	10,200
TPCI.O41	TPCI 5,80% 2020-2027			/			10,700
TPCI.O42	TPCI 5,90% 2020-2030			/	10,400	14,989	10,400
TPCI.O31	TPCI 5,75% 2019 - 2026			/			10,230
TPCI.O32	TPCI 2,23% 2019-2026			/			10,000
TPCI.O33	TPCI 5.75% 2019-2026			/			8,560
TPCI.O34	TPCI 6% 2019-2029			/			8,750
TPCI.O35	TPCI 5,75% 2019 -2026			/	10,200	2	10,200
TPCI.O36	TPCI 5,75% 2019- 2026			/			10,000
TPCI.O25	TPCI 5,95% 2017-2024 A			/			10,000
TPCI.O26	TPCI 5,95% 2017-2024 B			/			10,000
TPCI.O27	TPCI 6% 2017-2025			/			10,250
TPCI.O28	TPCI 6% 2018 - 2026			/			10,700
TPCI.O29	TPCI 6% 2018-2026	19	10000	/			10,000
TPCI.O30	TPCI 5,95% 2018-2025			/			7,014
TPCI.O17	TPCI 3% 2014-2024			/			10,000
TPCI.O19	TPCI 5.99% 2015-2025			/			10,050
TPCI.O21	TPCI 6% 2016-2028			/	10,000	13	10,000
TPCI.O22	TPCI 5.90% 2016 - 2026			/			10,000
TPCI.O23	TPCI 5.90% 2016-2026			/			10,215
TPCI.O24	TPCI 6.25% 2017-2029			/			10,800
TPBF.O8	TPBF 6,50% 2019-2027			/			10,000
TPBF.O9	TPBF 6,50% 2019 - 2027			/			10,700
TPBJ.O3	TPBJ 6,50% 2020-2028	35	10000	/			10,000
TPBJ.O4	TPBJ 5,50 % 2022-2037			/			10,000
TPBJ.O5	TPBJ 5,85 % 2022-2042			/	10,100	591	10,000
TPBJ.O6	TPBJ 5,75% 2022-2037			/	10,000	24	10,000
TPBF.O12	TPBF 6.50% 2021-2031			/			10,700
TPBF.O13	TPBF 6,50 % 2021 - 2031			/	10,250	19,900	10,250
TPBF.O4	TPBF 6.50% 2017-2027			/	10,100	5,027	10,100
TPBF.O5	TPBF 6,50% 2017-2024			/	10,000	237	10,700
TPBF.O6	TPBF 6.50% 2018-2025			/	10,500	10,875	10,500
TPBF.O7	TPBF 6,50% 2018- 2025			/			10,000
EOM.O7	ETAT DU MALI 6.50% 2021-2031			/			9,999
EOM.O8	ETAT DU MALI 6,20 % 2022-2032			/	10,200	4,994	10,200
EOS.O5	ETAT SENEGAL 6.50% 2013-2023	5	10800	/			10,800
EOS.O7	ETAT SENEGAL 6.30% 2015-2025			/	10,500	4,990	10,500
TPBF.O10	TPBF 6,50% 2020 - 2028			/	9,808.34	52	9,900
TPBF.O11	TPBF 6,50 % 2020-2028			/	10,000	860	10,000
BIDC.O4	BIDC-EBID 6.10% 2017-2027			/	6,562.50	100	6,750
BIDC.O5	BIDC-EBID 6,40% 2019-2026			/	10,000	59	10,500
BIDC.O6	BIDC-EBID 6,50 % 2021-2028			/			10,800
BIDC.O7	BIDC-EBID 5,90% 2022-2029			/	10,300	7,486	10,300
CRRH.O2	CRRH-UEMOA 6.10% 2012-2024			/			10,000
CRRH.O3	CRRH-UEMOA 6% 2013-2023			/			10,000
CRRH.O4	CRRH-UEMOA 6% 2014-2024			/			10,000
CRRH.O5	CRRH-UEMOA 5.85% 2015-2025			/			10,000
CRRH.O6	CRRH-UEMOA 5.85% 2016-2026			/			10,230
CRRH.O7	CRRH-UEMOA 5.95% 2017-2029			/			5,833

Wednesday, November 30, 2022

CRRH.O8	CRRH-UEMOA 5.95% 2018-2030		/	7,100	1,000	7,083.33
CRRH.O9	CRRH-UEMOA 6.05% 2018-2033		/			7,667

SUKUK AND CORRESPONDING SECURITIES

Symbol	Bond	Remaining quantity - Buy	Price Buy/ Sell	Remaining quantity - Sell	Reference Price
SUKCI.S2	SUKUK CI 5.75% 2016-2023		/		10 800
SUKSN.S2	SUKUK SN 6% 2016-2026		/	NO	1 000
SUKTG.S1	SUKUK TG 6.5% 2016-2026		/		10 800

CALENDAR OF SHAREHOLDER MEETINGS

YEAR : 2022

Company	Type	Date	Time	Location
UNILEVER CI	Ordinaire	13/12/2022	10:00:00	Salle de Conférence d'Azalai Hotel Abidjan sis à Marcory, Boulevard Valéry Giscard d'Estaing
VIVO ENERGY CI	Ordinaire	22/09/2022	10:00:00	VISIOCONFERENCE
AIR LIQUIDE CI	Ordinaire	12/07/2022	00:00:00	Salle de conférence de la CRRAE-UMOA
SERVAIR ABIDJAN CI	Ordinaire	06/07/2022	11:00:00	Salle JEWELS de la CGECI sise à la Maison de l'Entreprise au Plateau
UNIWAX CI	Ordinaire	30/06/2022	09:00:00	Espace Latrille Events, sis à Abidjan Cocody II-Plateaux (Carrefour Duncan)
TRACTAFRIC CI	Ordinaire	30/06/2022	10:00:00	à l'hôtel AZALAI ABIDJAN
CROWN SIEM CI	Ordinaire	29/06/2022	09:00:00	siège de la CGECI, sis à la Maison de l'Entreprise, au Plateau, à l'Angle du Boulevard de la République et de l'Avenue Lamblin
SITAB	Ordinaire	28/06/2022	10:00:00	la SALLE JEWELS de la CGECI (Plateau)
BICI CI	Ordinaire	23/06/2022	10:00:00	Maison de l'Entreprise (siège du Patronat Ivoirien), Abidjan-Plateau à l'Angle duBoulevard de la republique et de l'Avenue Lamblin
SUCRIVOIRE	Mixte	23/06/2022	09:30:00	VISIOCONFERENCE
SMB	Ordinaire	21/06/2022	09:30:00	amphithéâtre de la CGECI sis Abidjan-Plateau, à l'Angle du Boulevard de la République et de l'Avenue Lamblin
SODECI	Ordinaire	21/06/2022	14:00:00	VISIOCONFERENCE
PALM CI	Mixte	21/06/2022	09:30:00	VISIOCONFERENCE
CFAO MOTORS CI	Ordinaire	21/06/2022	09:00:00	siège social sis Abidjan, 117, Boulevard de Marseille
SMB	Ordinaire	21/06/2022	09:30:00	amphithéâtre de la CGECI sis Abidjan-Plateau, à l'Angle du Boulevard de la République et de l'Avenue Lamblin
SOLIBRA	Ordinaire	20/06/2022	09:00:00	espace CRISTAL 8, rue du Chevalier de Clieu Zone 4 C "Salle PLATINUM" Abidjan
CIE CI	Ordinaire	20/06/2022	08:30:00	VISIOCONFERENCE
TOTAL SENEGAL S.A.	Ordinaire	17/06/2022	10:00:00	Hôtel PULLMAN DAKAR TERANGA et par visio-conférence
FILTISAC CI	Ordinaire	16/06/2022	09:00:00	Immeuble CRRAE-UMOA sis à Abidjan Plateau (RCI)
FILTISAC CI	Ordinaire	16/06/2022	10:00:00	Immeuble CRRAE-UEMOA sis à Abidjan Plateau
TOTAL	Ordinaire	16/06/2022	10:00:00	l'Hôtel Radisson Blu, sis à Abidjan Port- Bouët, route de l'Aéroport International Félix Houphouët Boigny
SOGB	Ordinaire	15/06/2022	11:00:00	Immeuble CRRAE-UEMOA sis à Abidjan Plateau
BERNABE CI	Ordinaire	15/06/2022	10:00:00	Salle Gewels du patronat Ivoirien (CGECI) sis à Abidjan plateau, immeuble MDE 01 BP 8666 ABIDJAN
SETAO CI	Ordinaire	15/06/2022	10:00:00	Hôtel TIAMA, à ABIDJAN-Plateau
SAPH CI	Mixte	13/06/2022	09:30:00	VISIOCONFERENCE
NEI-CEDA CI	Ordinaire	10/06/2022	10:00:00	Hôtel TIAMA, à ABIDJAN-Plateau
NSBC	Ordinaire	07/06/2022	10:30:00	Espace Latrille Events, situé à Abidjan- Cocody, Deux-plateaux
BOLLORE TRANSPORT & LOGISTICS	Ordinaire	31/05/2022	10:00:00	salle Kodjo EBOUCLE du palais de la culture sis à Treichville, Avenue Christiani à Abidjan.
SAFCA CI	Mixte	27/05/2022	10:00:00	Abidjan, 1 Rue des Carrosiers, Zone 3 C (Face de SOCOCE Treichville)
ORAGROUP	Mixte	25/05/2022	10:00:00	l'Hôtel 2 Février de LOME
ECOBANK TG	Ordinaire	25/05/2022	10:00:00	Salle des Fêtes du Sofitel Abidjan Hôtel Ivoire - Côte d'Ivoire
NESTLE CI	Ordinaire	20/05/2022	10:00:00	VISIOCONFERENCE
SIB	Ordinaire	18/05/2022	09:00:00	Maison de l'Entreprise (siège du Patronat Ivoirien), Abidjan-Plateau à l'Angle duBoulevard de la republique et de l'Avenue Lamblin
ONATEL BF	Ordinaire	12/05/2022	10:30:00	ROYAL BEACH HÔTEL, OUAGADOUGOU-BURKINA FASO
SGB CI	Ordinaire	06/05/2022	09:00:00	Espace Latrille Events, sis à Abidjan Commune de Cocody, aux Deux-Plateaux Boulevard Latrille
SONATEL	Mixte	28/04/2022	10:00:00	VISIOCONFERENCE, dans ses locaux situés au Technopole à Dakar
BANK OF AFRICA SN	Ordinaire	15/04/2022	09:30:00	Immeuble Elan II au 2ème Etage, Almadies, Zone 12, Route de Ngor à Dakar
BANK OF AFRICA BN	Ordinaire	13/04/2022	10:00:00	Hôtel GOLDEN TULIP à Cotonou

Wednesday, November 30, 2022

SICABLE	Ordinaire	07/04/2022	10:00:00	Hôtel TIAMA, à ABIDJAN
CORIS BANK INTERNATIONAL	Ordinaire	07/04/2022	09:00:00	Hôtel SOPATEL Silmandé SA, à Ouagadougou
ECOBANK CI	Ordinaire	05/04/2022	10:00:00	l'Hôtel Radisson Blu, sis à Abidjan Port- Bouët, route de l'Aéroport International Félix Houphouët Boigny
BANK OF AFRICA ML	Ordinaire	05/04/2022	09:30:00	Siège de la banque à l'Immeuble BANK OF AFRICA, Avenue du Mali-Quartier ACI 2000
BANK OF AFRICA CI	Ordinaire	31/03/2022	10:00:00	Salle Jewels du patronat Ivoirien (CGECI) sis à Abidjan plateau, immeuble MDE 01 BP 8666 ABIDJAN
BANK OF AFRICA NG	Ordinaire	30/03/2022	10:00:00	Centre de Formation de la BOA-NIGER (BOA-Siège)
BANK OF AFRICA BF	Ordinaire	29/03/2022	10:00:00	Salle LAICO HOTEL OUAGA 2000

BRVM news on line

Infos BRVM

The stock market information by SMS,
to subscribe please dial :



Côte d'Ivoire : *430#
Bénin : *430*15#



Côte d'Ivoire : #139#
Burkina Faso : *310#



Côte d'Ivoire : *431#
Niger : *512*9#
Togo : *310#

Mobile app

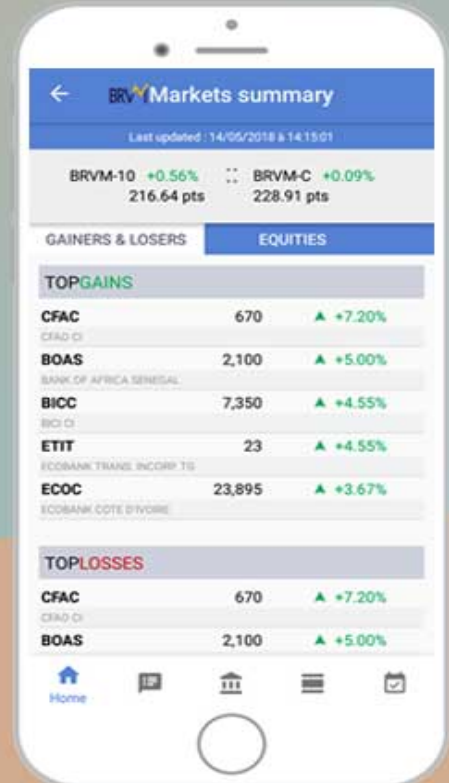

Website

www.brvm.org



Follow us on :

